

## Nationale Hinterlegungen

In der folgenden Liste werden die beim Eidgenössischen Institut für Geistiges Eigentum hinterlegten Designs publiziert. Dabei sind der Reihe nach angegeben:

- internationale Klassenangaben
- Hinterlegungsnummer
- Hinterlegungsdatum
- Allenfalls Aufschub der Veröffentlichung
- Anzahl der hinterlegten Designs
- Bezeichnung
- Name und Wohnsitz des Hinterlegers oder der Hinterlegerin
- gegebenenfalls Name und Wohnsitz des Designers oder der Designerin
- Name und Geschäftssitz des allfälligen Vertreters oder der Vertreterin
- gegebenenfalls Prioritätsangaben
- gegebenenfalls Beschreibungstext
- Ordnungsnummer
- Reproduktion des Designs

## Internationale Hinterlegungen

Die bei der Weltorganisation für geistiges Eigentum in Genf hinterlegten Muster und Modelle mit Benennung Schweiz geniessen den gleichen Schutz wie national hinterlegte Designs. Sie werden jeweils im Blatt «Bulletin des dessins et modèles internationaux» veröffentlicht. Dieses Publikationsorgan ist deshalb für eine vollständige Recherche unbedingt beizuziehen.

## Topographien

Angaben über die vom Eidgenössischen Institut für Geistiges Eigentum eingetragenen Topographien von Halbleitererzeugnissen werden in folgender Anordnung aufgeführt:

- Eintragungsnummer
- Anmeldedatum
- Bezeichnung
- Name und Wohnsitz des Anmelders oder der Anmelderin
- gegebenenfalls Name und Wohnsitz des Herstellers oder der Herstellerin
- Name und Geschäftssitz des oder der allfälligen Bevollmächtigten
- Datum und Ort einer allfälligen ersten geschäftlichen Verbreitung der Topographie

## Dépôts nationaux

Les designs déposés à l'Institut Fédéral de la Propriété Intellectuelle sont publiés dans la liste qui suit. Les indications y relatives sont mentionnées dans cet ordre:

- indications des classes internationales
- numéro de dépôt
- date de dépôt
- le cas échéant, ajournement de la publication
- nombre des designs déposés
- désignation
- nom et domicile du/de la déposant/e
- le cas échéant, nom et domicile du/de la designer
- nom et domicile de l'éventuel/le mandataire
- le cas échéant, indication de priorité
- le cas échéant, description du design
- numéro attribué à chaque design
- reproduction du design

## Dépôts internationaux

Les dessins et modèles déposés à l'Organisation Mondiale de la Propriété Intellectuelle à Genève qui désignent la Suisse jouissent de la même protection que les dépôts nationaux. Ils sont chaque fois publiés dans la feuille «Bulletin des dessins et modèles internationaux». Pour une recherche complète, il est indispensable de consulter ledit organe de publication.

## Topographies

Les indications concernant les topographies des produits semi-conducteurs, enregistrées par l'Institut Fédéral de la Propriété Intellectuelle, sont énumérées dans l'ordre suivant:

- numéro d'enregistrement
- date de dépôt
- désignation
- nom et domicile du/de la déposant/e
- le cas échéant, nom et domicile du/de la producteur/trice
- nom et domicile de l'éventuel/le mandataire
- date et lieu d'une éventuelle première mise en circulation de la topographie

## Depositi nazionali

Nella lista seguente vengono pubblicati i design depositati presso l'Istituto Federale della Proprietà Intellettuale. Sono menzionati nel seguente ordine:

- indicazioni delle classi internazionali
- numero di deposito
- data del deposito
- se del caso, indicazione che la pubblicazione è stata differita
- numero dei design depositati
- designazione
- nome e domicilio del depositante
- se del caso, nome e domicilio del designer
- nome e sede di un eventuale mandatario
- se del caso, indicazioni di priorità
- se del caso, descrizione del design
- numero d'ordine
- riproduzione del design

## Depositi internazionali

I disegni e modelli depositati presso l'Organizzazione Mondiale della Proprietà Intellettuale a Ginevra con denominazione Svizzera godono della medesima protezione del deposito nazionale. Essi vengono pubblicati ogni volta nel foglio «Bulletin des dessins et modèles internationaux». Quest'organo di pubblicazione è da consultare se si vuole effettuare una ricerca completa.

## Topografie

Le indicazioni concernenti le topografie di prodotti a semiconduttori depositati presso l'Istituto Federale della Proprietà Intellettuale sono menzionate nell'ordine seguente:

- numero di registrazione
- data del deposito
- designazione
- nome e domicilio del/la richiedente
- se del caso, nome e domicilio del/la produttore/trice
- nome e sede di un eventuale mandatario
- data e luogo di un'eventuale prima messa in circolazione della topografia

**Hinterlegungen**  
**Dépôts**  
**Depositi**

Cl. 12-08, 12-16      **129 699**      12.06.2003  
 12 Designs – Kraftfahrzeug und Teile davon  
 Adam Opel AG, Rüsselsheim (DE). Rechtsnachfolgerin der  
 Designer Carlos Barba, Sao Caetano do Sul Plant und Eduardo  
 Ramirez-Carcamo, Wiesbaden-Sonnenberg.  
 Vertr.: Patentanwälte Schaad, Balass, Menzl & Partner AG,  
 Zürich  
 Prior.: Deutschland 06.06.2003  
 Aufgeschobene Publikation



1



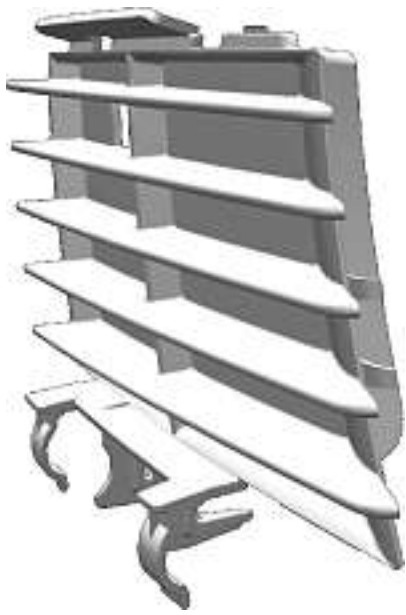

2

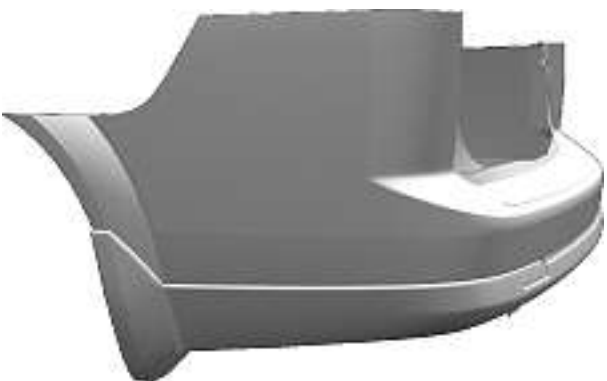

3

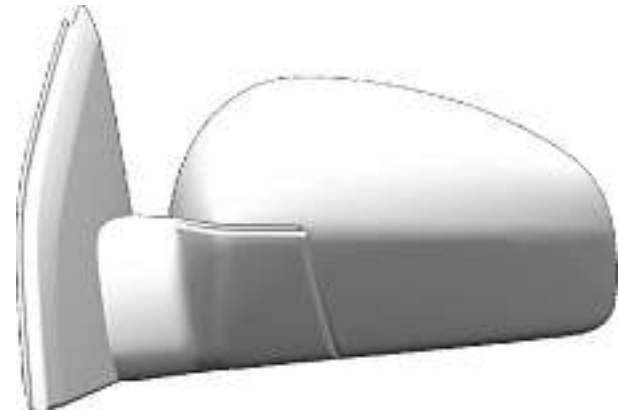
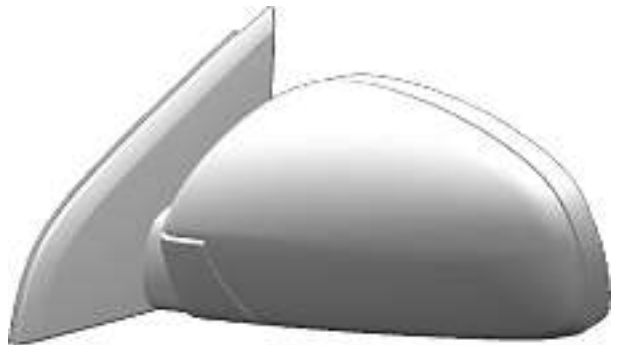
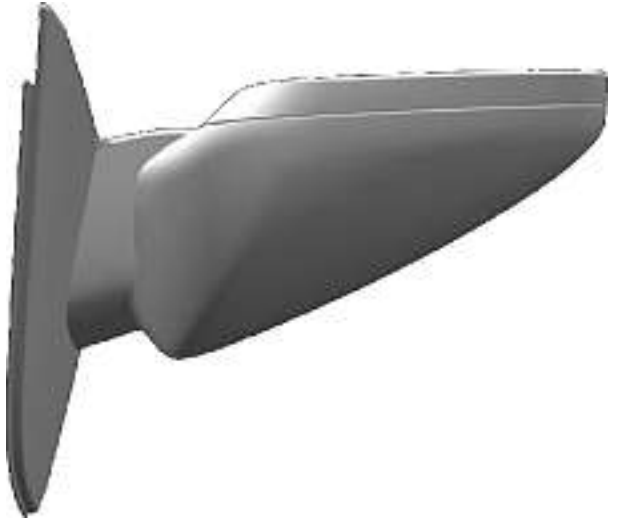

4





5



6



7



8



9





10



11



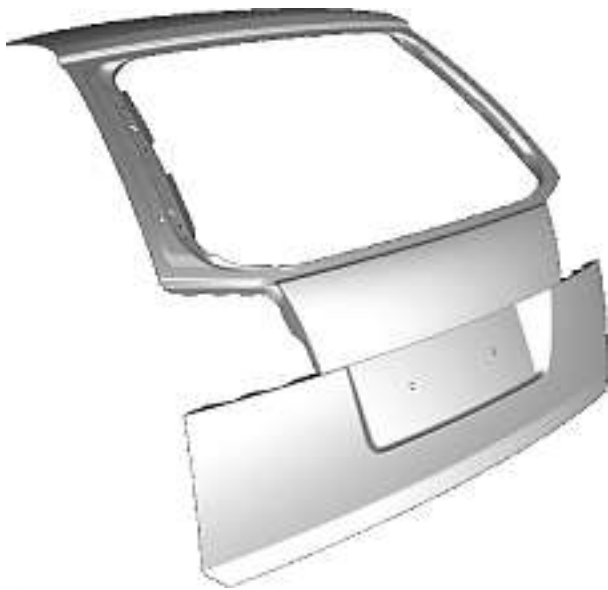

12

Cl. 14-03                      **129 938**                      01.10.2003  
 3 designs – téléphones portables et leurs parties  
 Vertu Ltd., 51 Eastcheap, London (GB). Ayant cause du designer  
 Frank Nuovo, Los Angeles et Justin Lyles, Sherman Oaks.  
 Mand.: Novagraaf International SA, Les Avanchets.  
 Prior.: USA 01.04.2003, 01.04.2003  
 ajournement de la publication

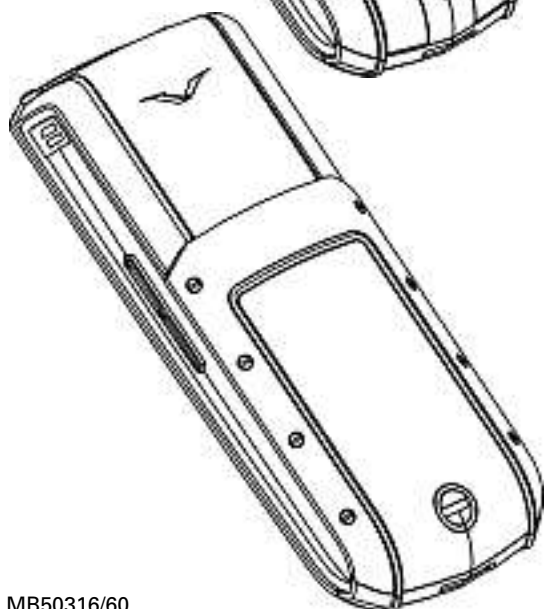
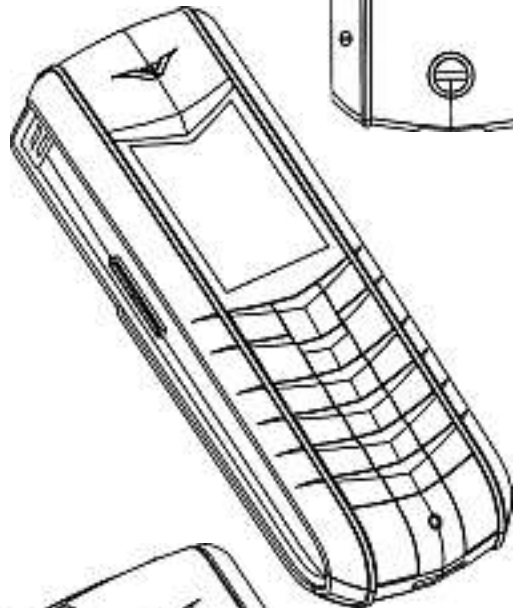
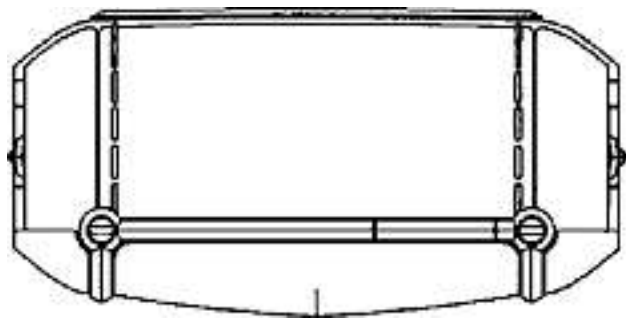
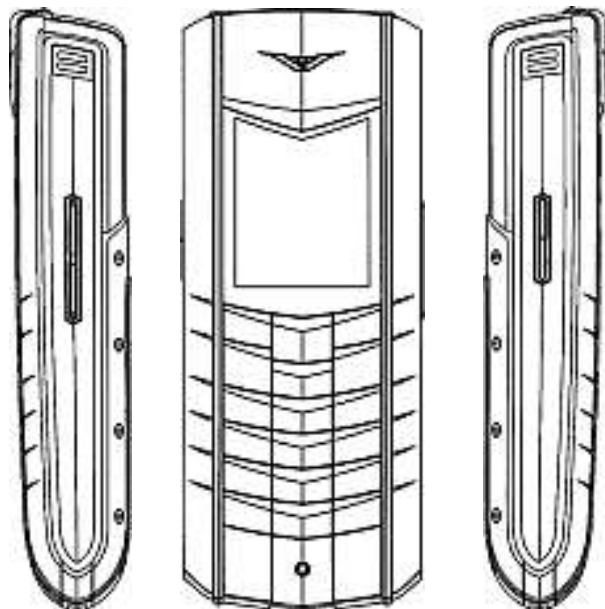
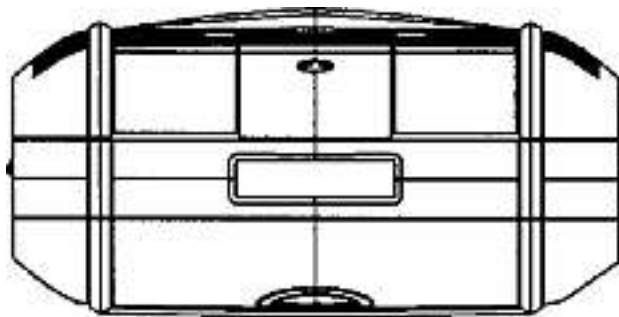

MB50316/60

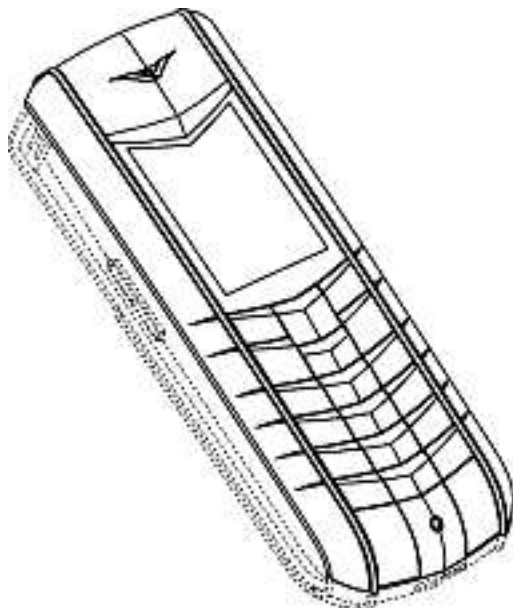
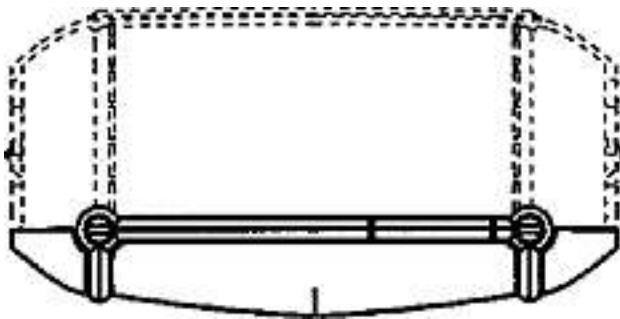
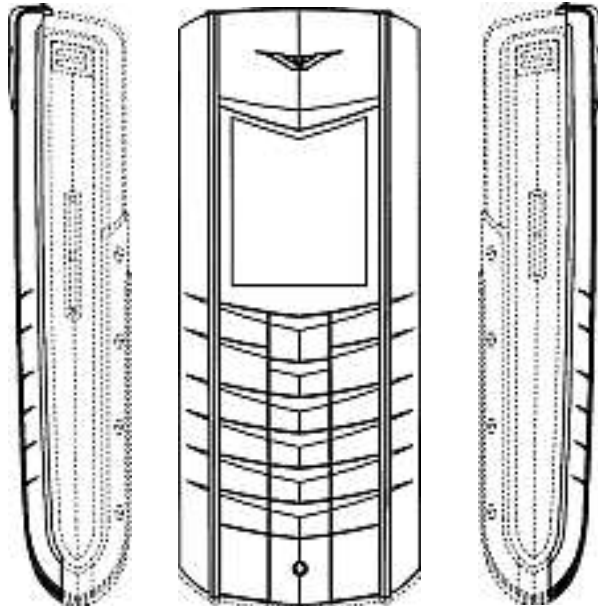
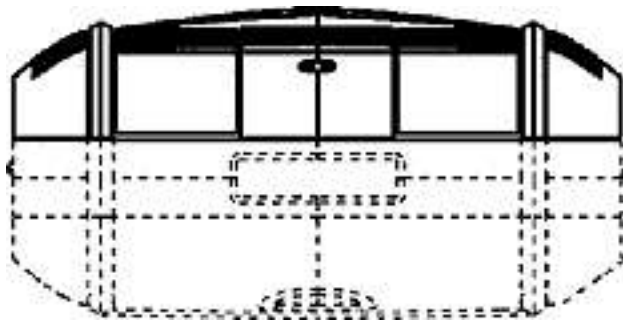

MB50316/62

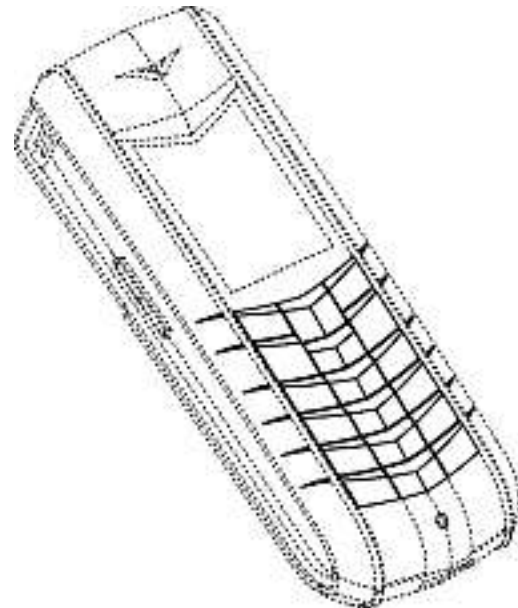
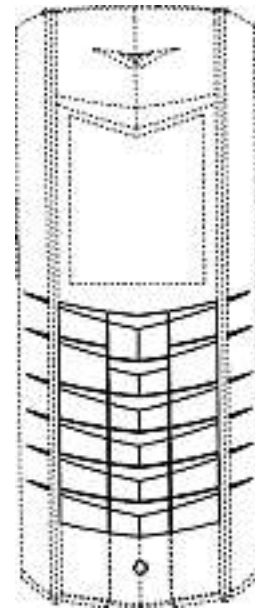

MB50316/64

Cl. 2-02; 2-05; 2-07 **130 281** 22.01.2004  
11 Designs – Gürtel, Jacken, Westen, Krawatten, Foulards  
TUI AG, Karl-Wiechert-Allee 4, Hannover (DE). Rechtsnach-  
folgerin des Designers Guido Maria Kretschmer, Münster.  
Vertr.: Hans Rudolf Gachnang, Frauenfeld  
Prior.: EM 23.07.2003



1



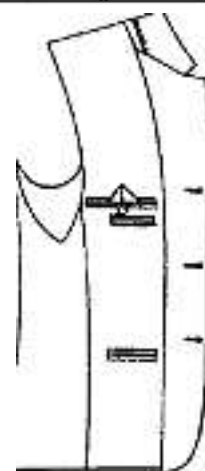
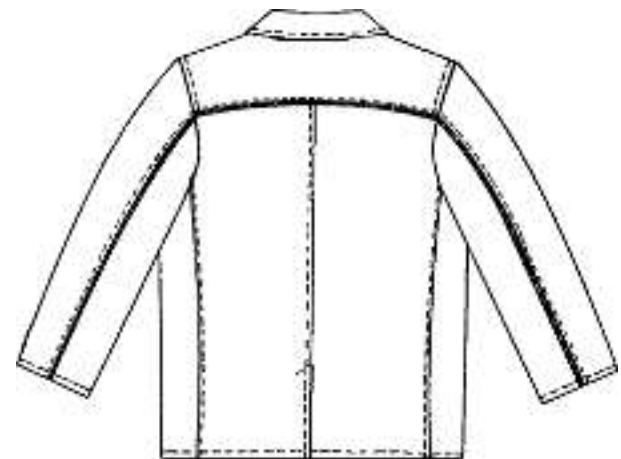

3

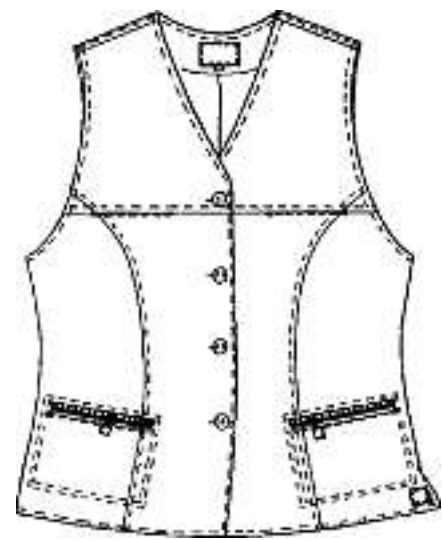

2

4

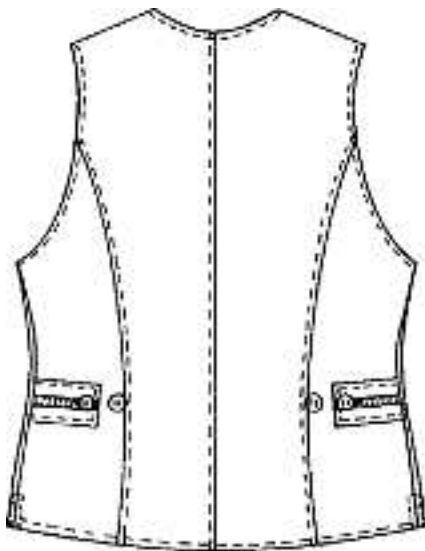

5

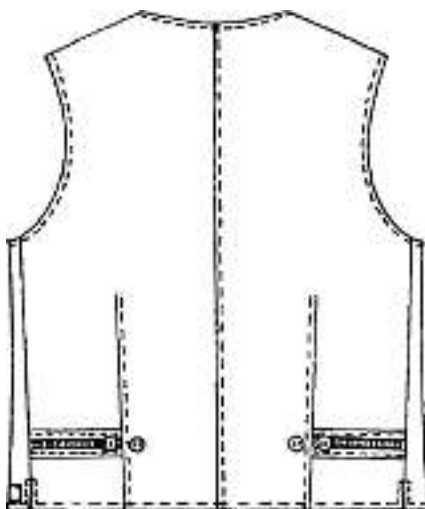

6



7



8



9





10



11

Cl. 3-01                      **130 282**                      22.11.2003  
 1 Design – Tasche  
 Christina Müller, Reitweg 3, 8400 Winterthur.



Stromline No. 2

Cl. 6-01; 6-03; 6-04                      **130 283**                      01.12.2003  
 44 Designs – Rankhilfen und Ständer; Gartenstühle  
 und –bänke  
 MWH-Metallwerk Helmstadt GmbH, Flinsbacher Strasse 1,  
 Helmstadt-Bargen (DE). Rechtsnachfolgerin der Designer  
 Hans J. Theemann, Helmstadt und Werner Rech, Illingen.  
 Vertr.: Isler & Pedrazzini AG, Zürich  
 Prior.: EM 26.06.2003



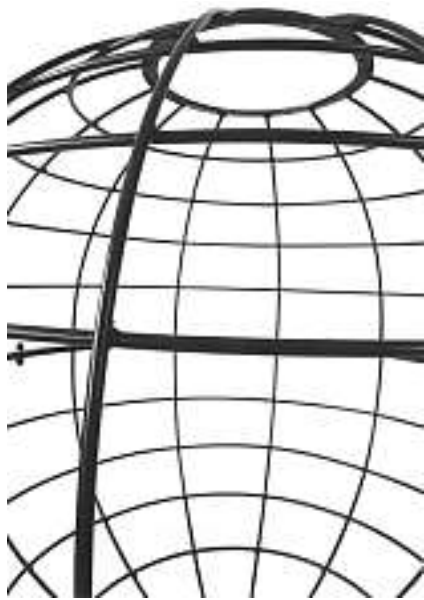

M12857/1

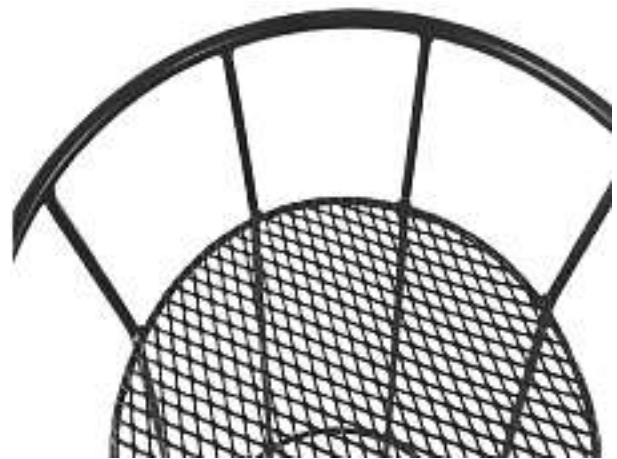

M12857/2



M12857/3

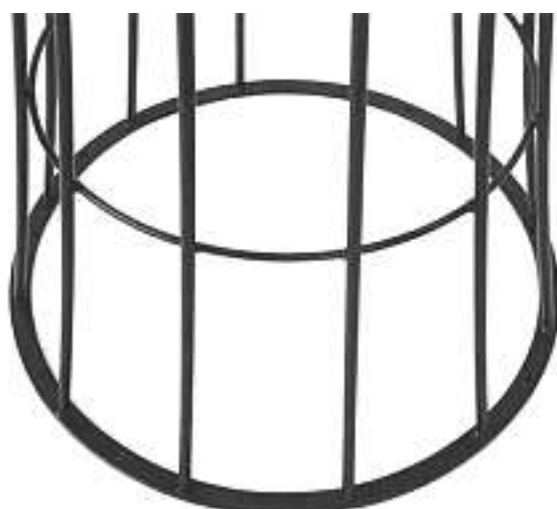

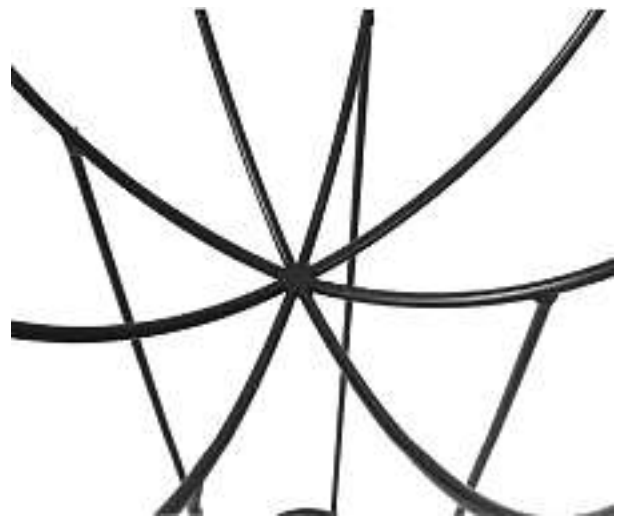

M12857/5



M12857/6

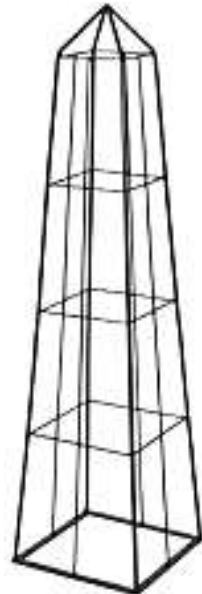

M12857/7

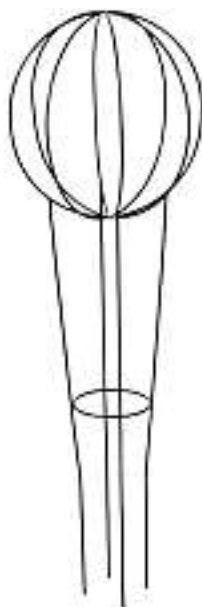

M12857/8

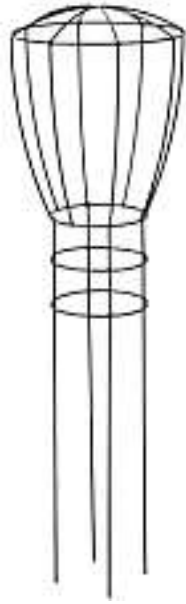

M12857/9

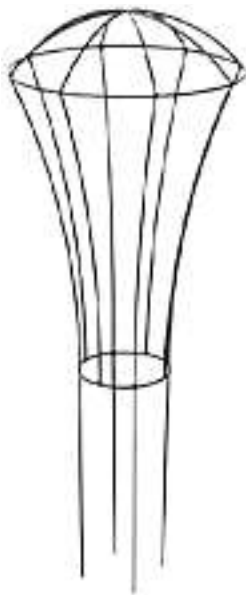

M12857/10



M12857/11

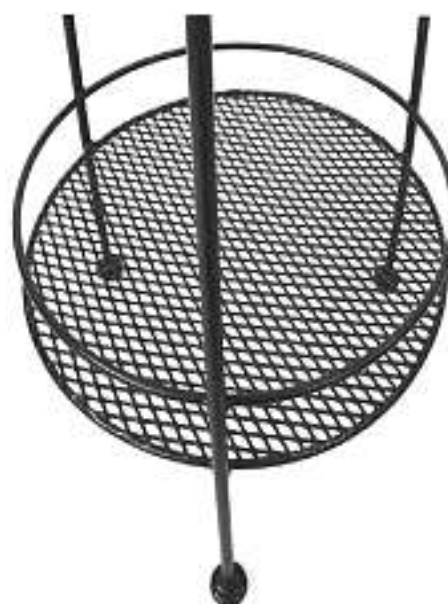
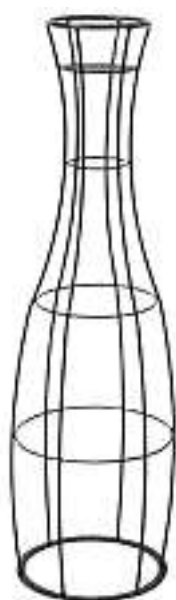

M12857/12





M12857/13





M12857/14



M12857/16



M12857/15



M12857/17



M12857/18

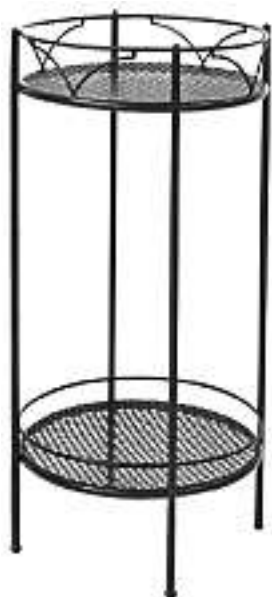

M12857/19

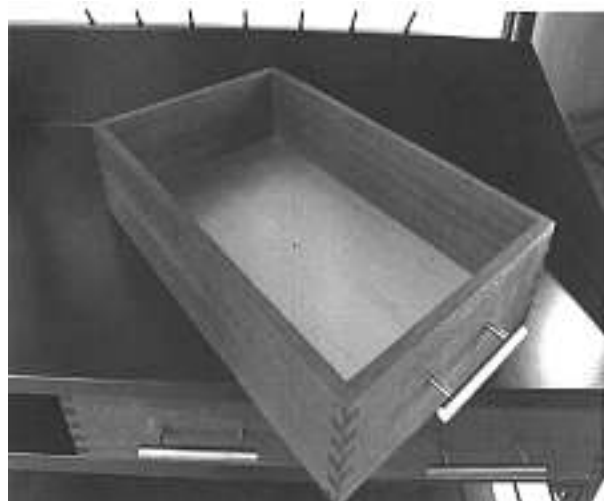
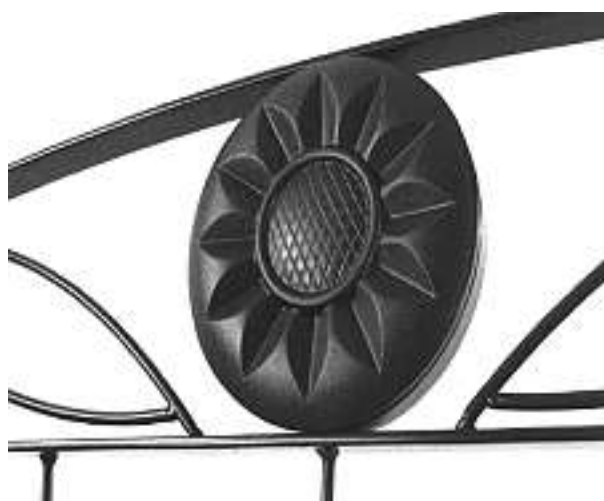



M12857/20

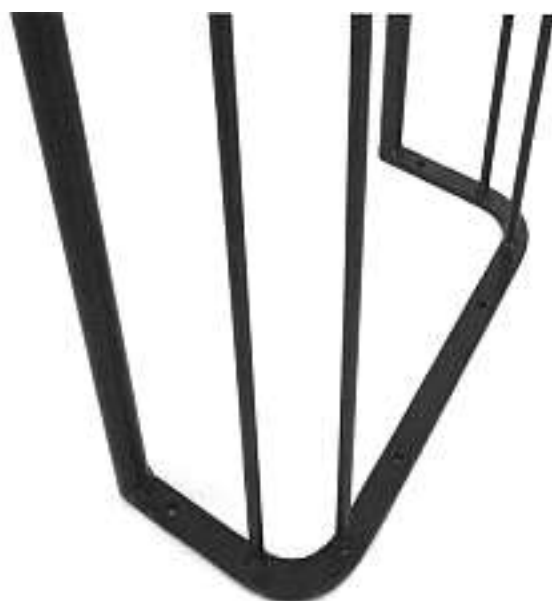

M12857/21

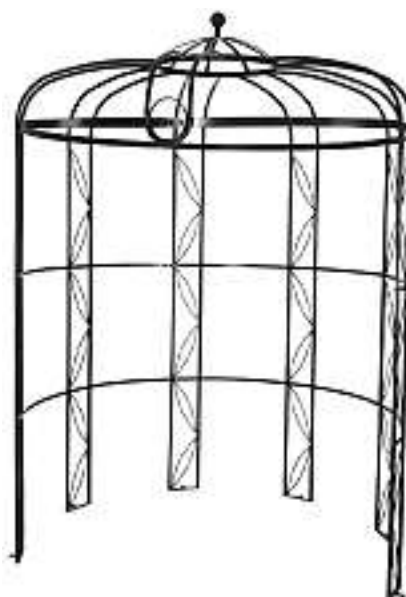



M12857/22





M12857/23





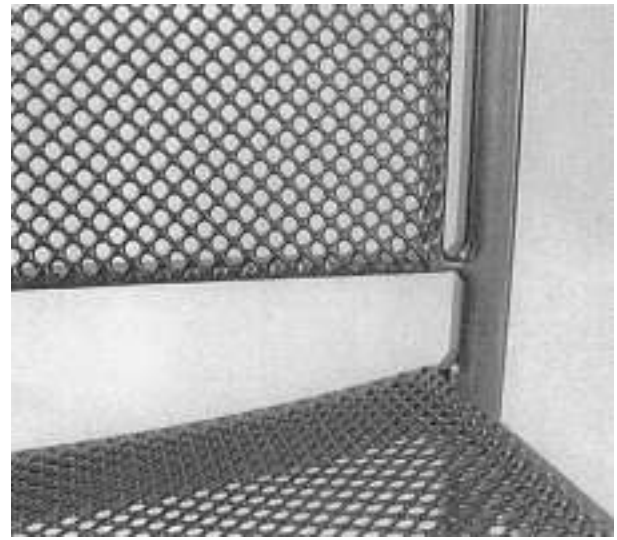

M12857/24





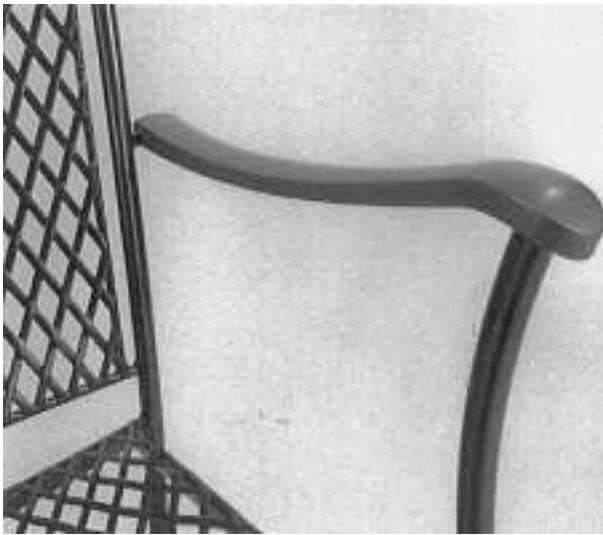

M12857/25



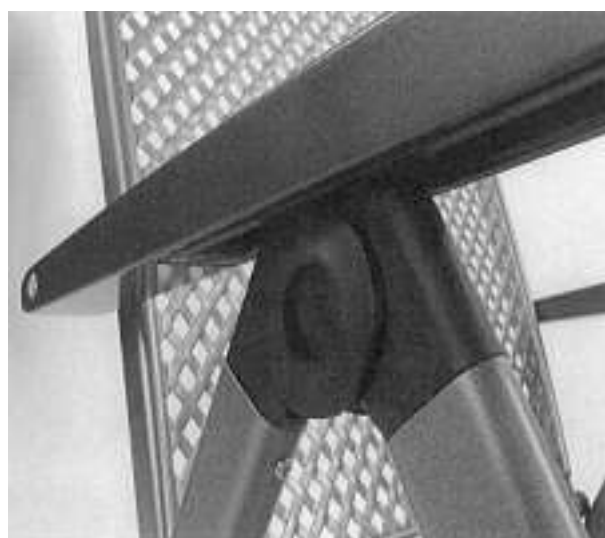
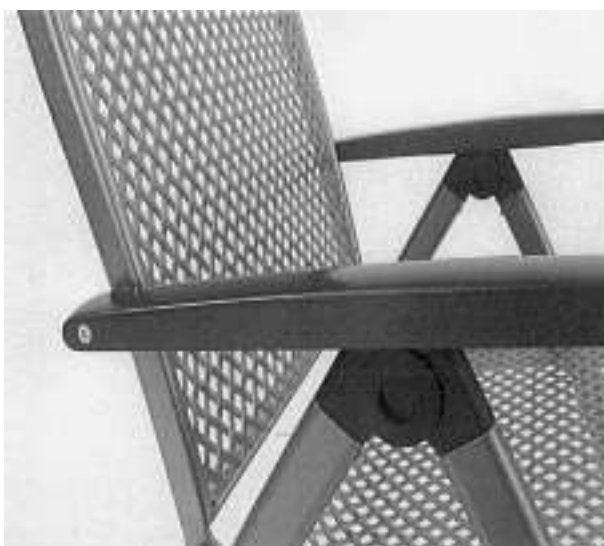



M12857/26





M12857/27



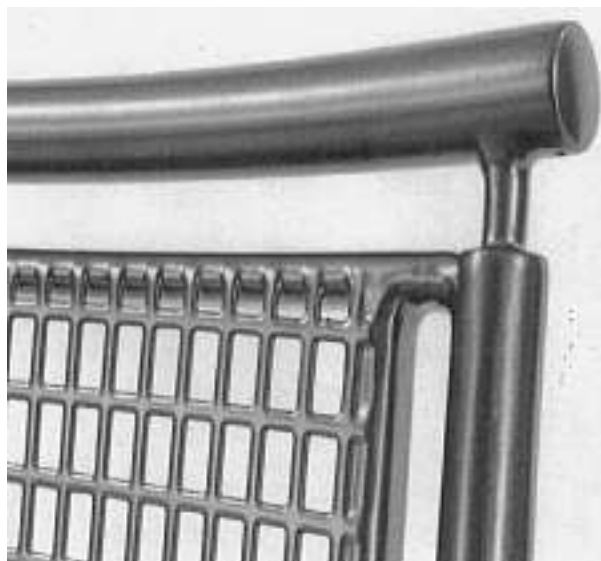

M12857/28

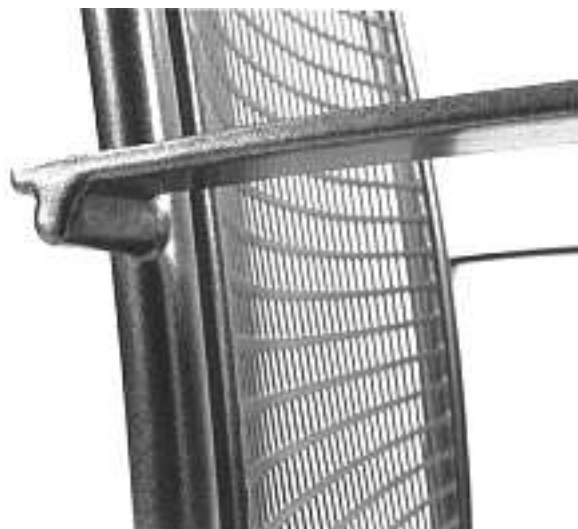





M12857/29





M12857/30





M12857/31





M12857/32



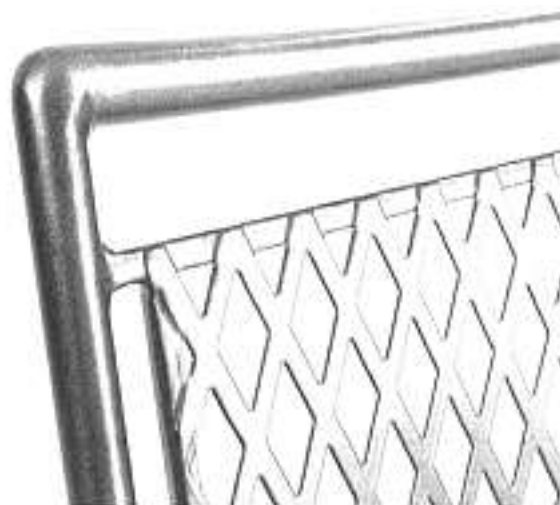

M12857/33



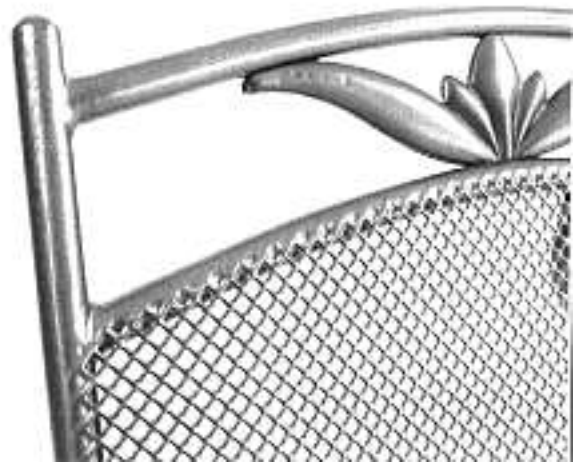

M12857/34



M12857/35





M12857/36





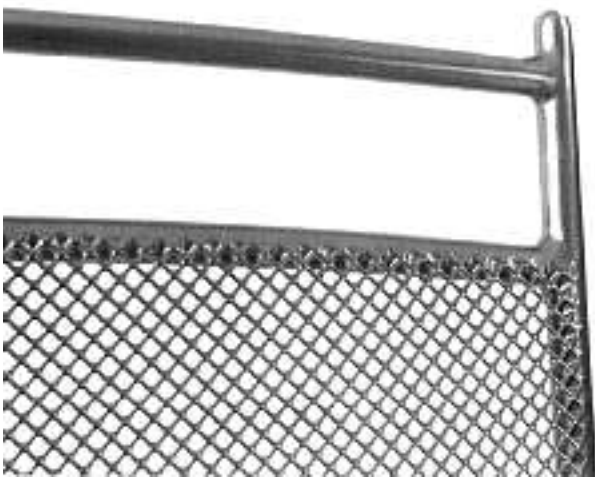
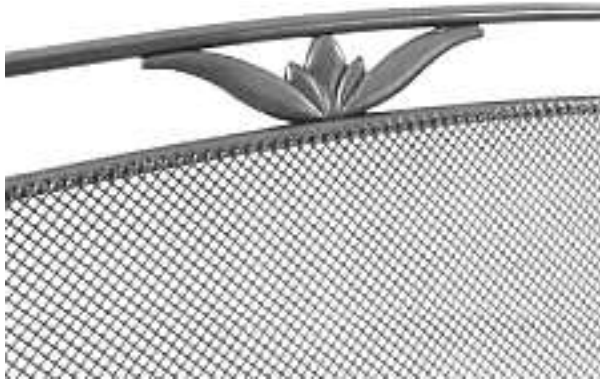

M12857/37

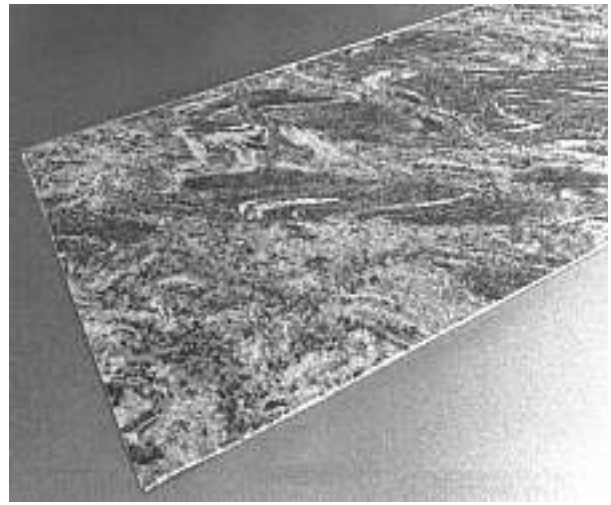

M12857/38





M12857/39

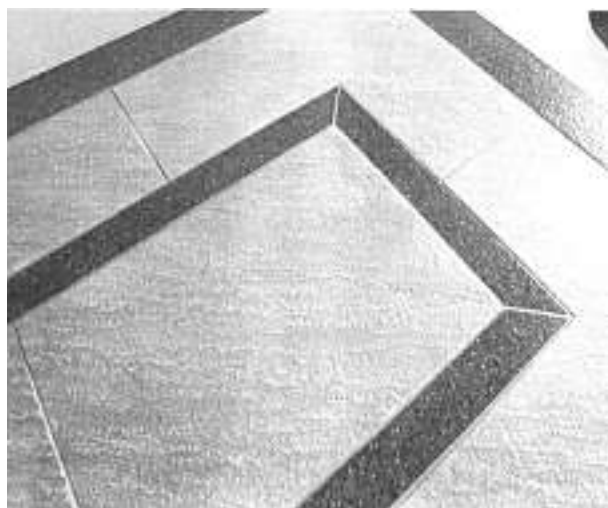

M12857/40



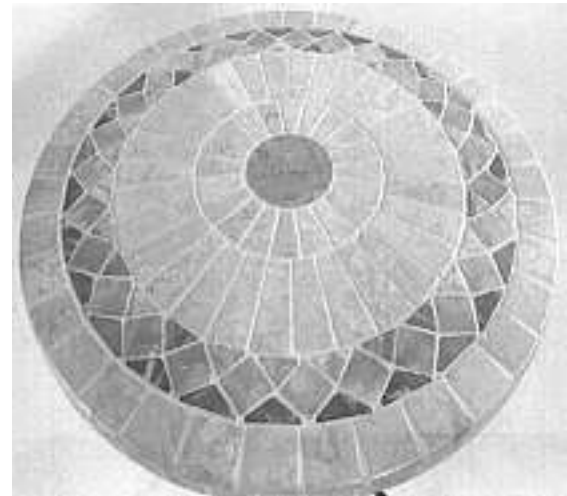
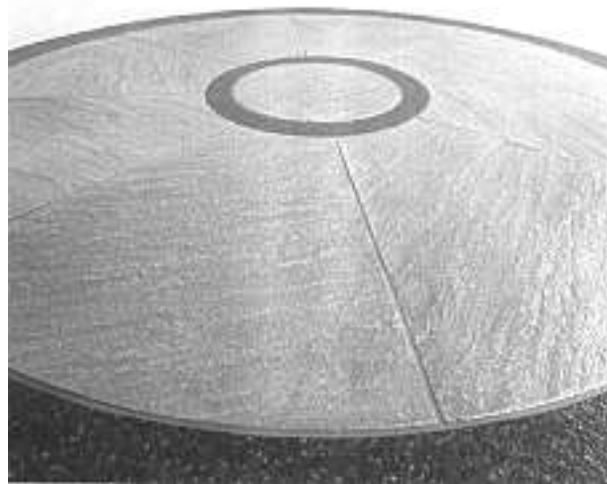

M12857/41

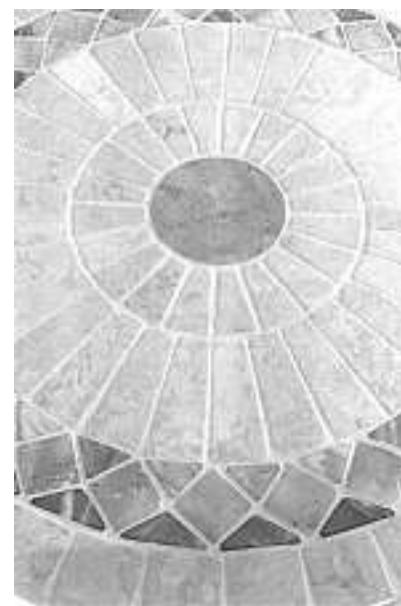

M12857/42

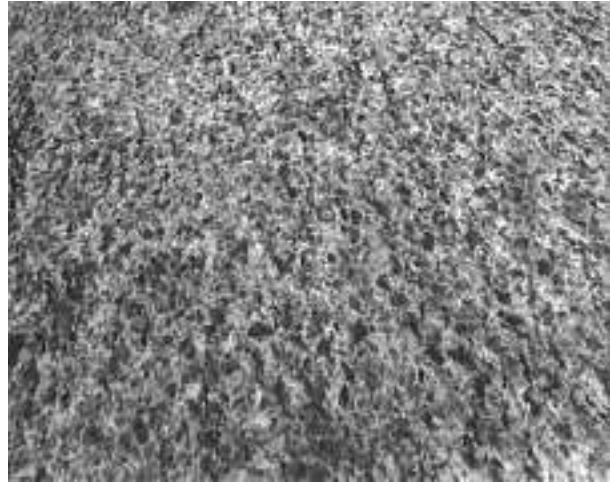

M12857/43



M12857/44

Cl. 6-03; 6-04      **130 284**      03.10.2003  
 5 Designs – Gestelle, Tisch  
 Arbeitsgemeinschaft Roger Brunner, Eugen Eisenhut, Stephan Gisi, Sihlfeldstrasse 10, 8003 Zürich. Rechtsnachfolgerin der Designer Roger Brunner, Zürich; Eugen Eisenhut, Zürich und Stephan Gisi, Uster

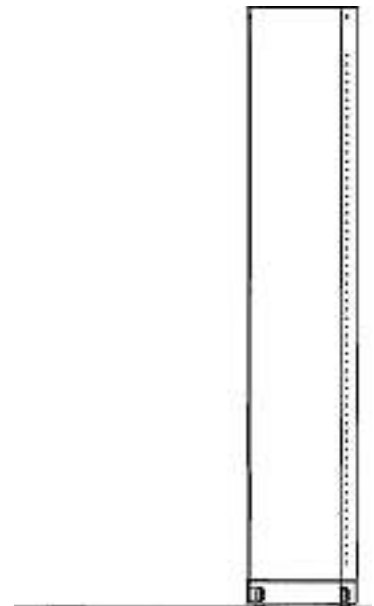



0.7Gestell220

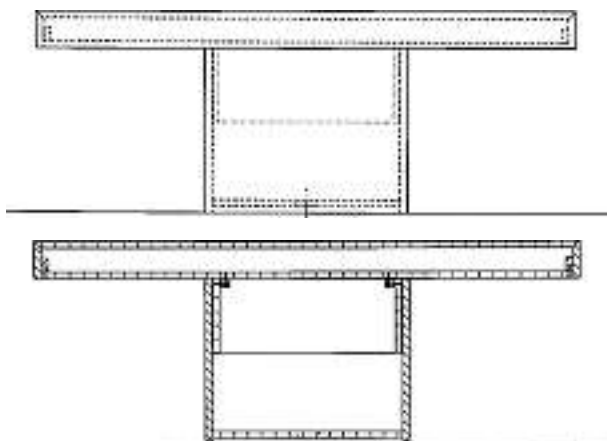
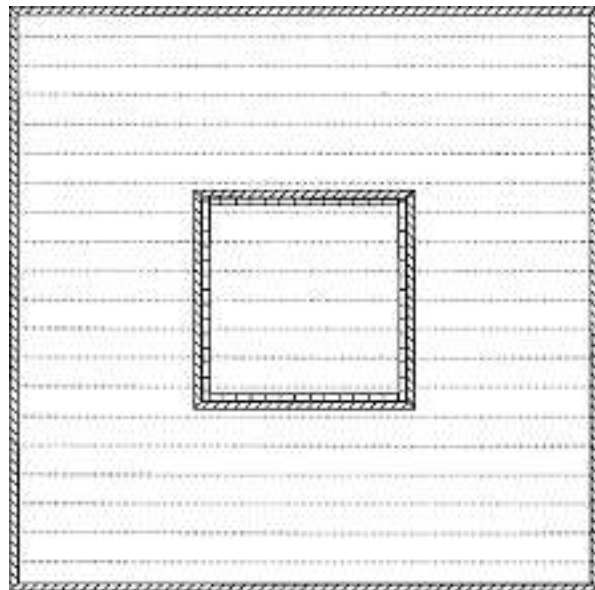

0.8Tischgross



0.10Gestell150

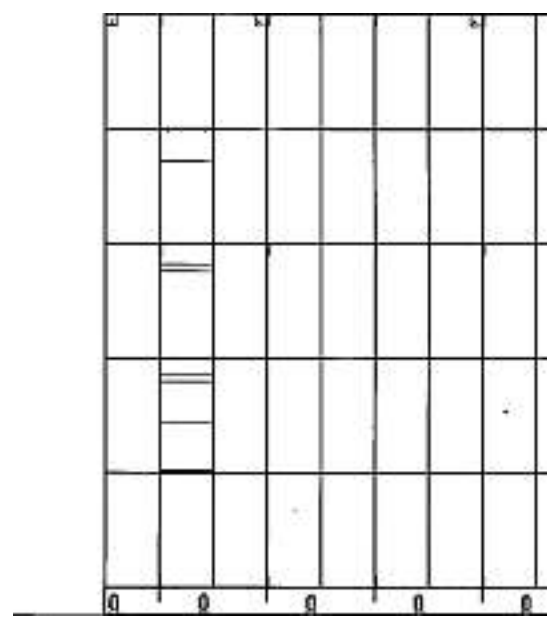
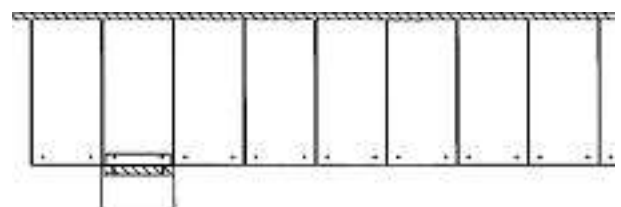

0.11Weingestell Wand

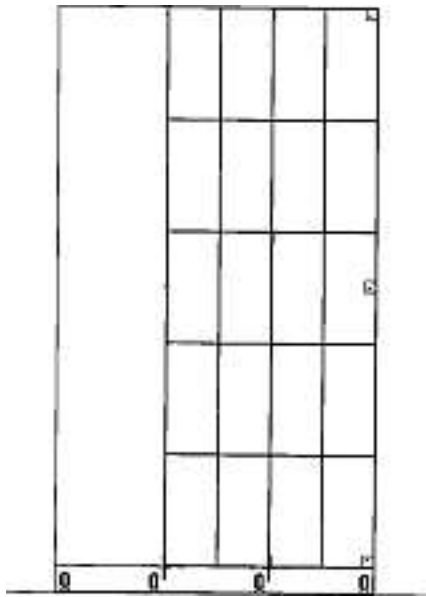
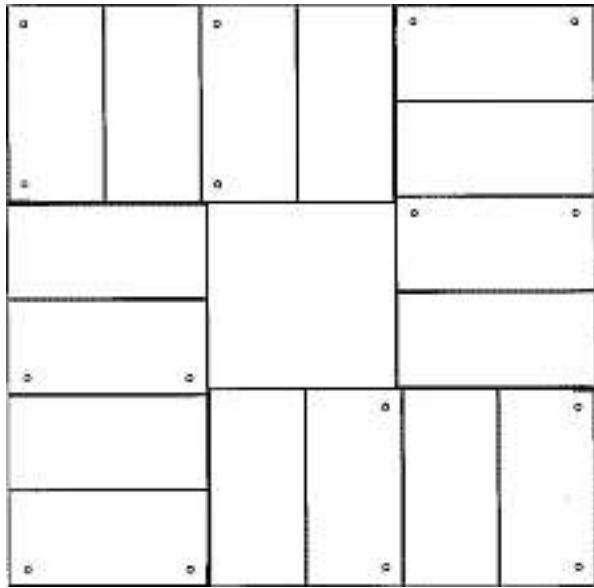

0.12Weingestell Raum

Cl. 6-04; 6-06                    **130 285**                    21.11.2003  
 3 Designs – Schrank, Rollkorpus, Kante  
 Eduard Jakob, Stadtweg 15, 4310 Rheinfelden.



Trace Schrank



Trace Rollkorpus

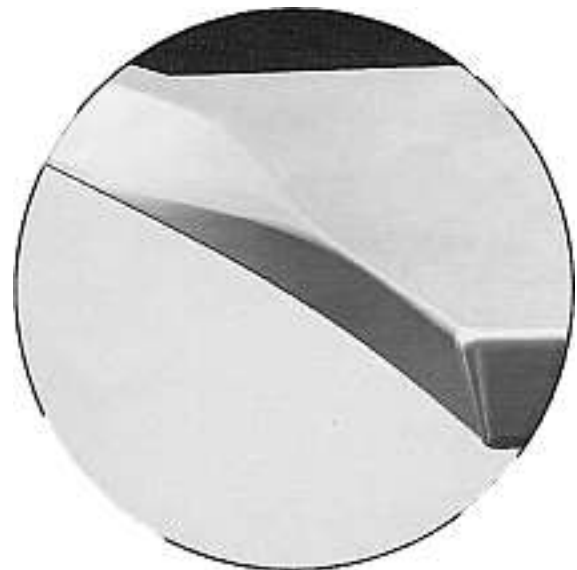

Trace Tischkantenprofil

Cl. 6-04                                **130 286**                                25.11.2003  
 1 Design – Sideboard/Tisch  
 Daniel Ritter, Storchengasse 19, 8805 Richterswil.





colourlight sideboard

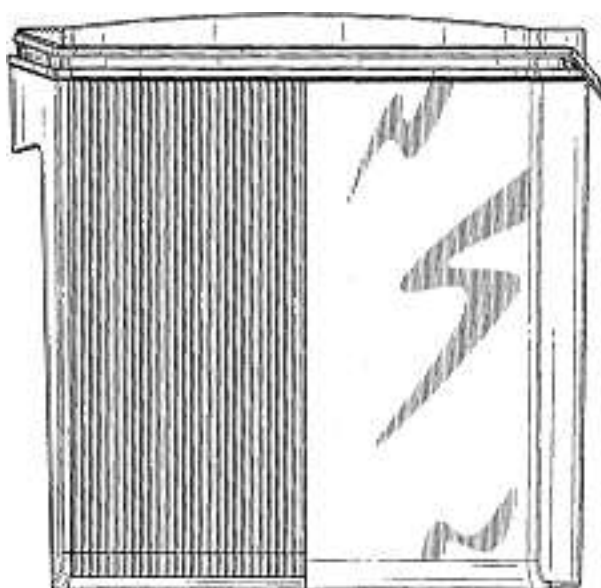

Cl. 7-01                      **130 287**                      29.01.2004  
2 Designs – Behälter  
Dart Industries Inc., 14901 S. Orange Blossom Trail,  
Orlando / FL (US). Rechtsnachfolgerin der Designer Jakob  
Heiberg, Charlottenlund, Ian Tomas Benzon, Kopenhagen  
und Robert H. C. M. Daenen, Aalst.  
Vertr.: A. Braun Braun Héritier Eschmann AG, Basel  
Prior.: USA 01.08.2003

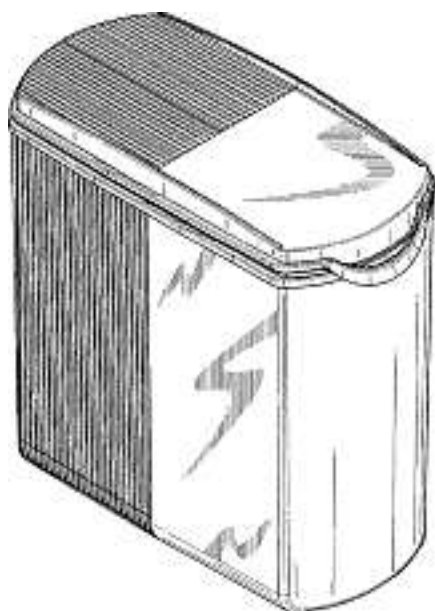



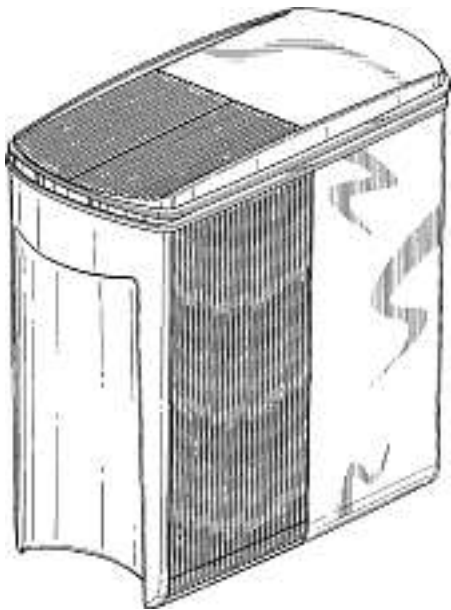
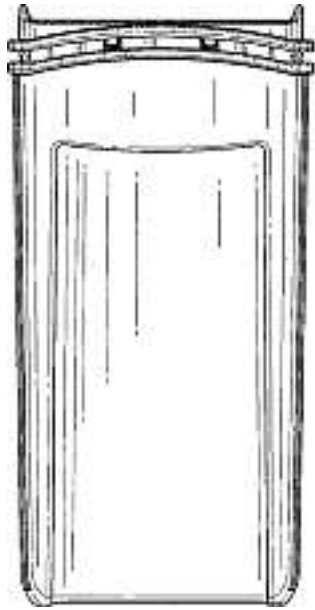

1



2

Cl. 7-02 130 288 04.12.2003  
1 Design – Kaffeeautomat  
Severin Elektrogeräte GmbH, Röhre 27, Sundern (DE).  
Rechtsnachfolgerin des Designers Christoph Feder, Münster.  
Vertr.: Troesch Scheidegger Werner AG, Zumikon  
Prior.: Deutschland 26.08.2003





D300016



Cl. 7-04 130 289 14.01.2004  
1 Design – Gemüseschäler  
Iwan Rasa, Zollhausstrasse 16, 8505 Pfyn.

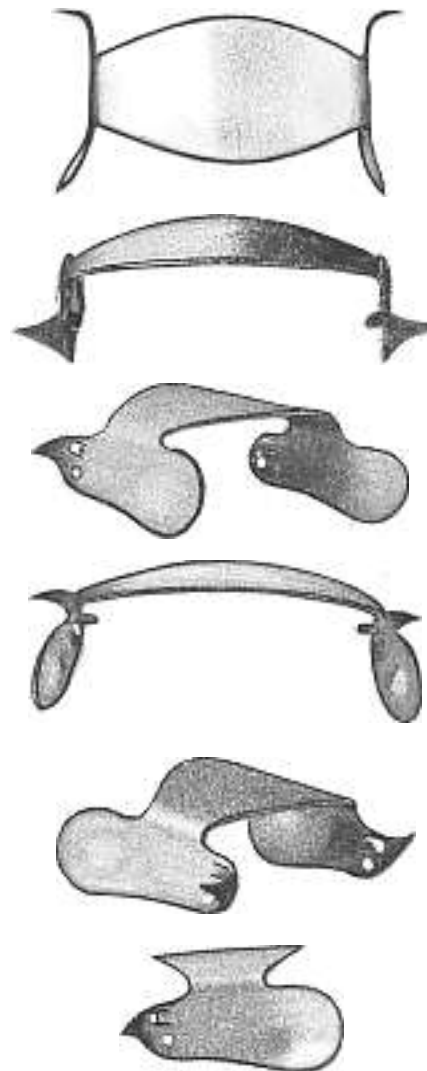

9CH104

Cl. 9-01 130 290 02.02.2004  
5 Designs – Flaschen  
marc véron ag informatik information internet, Basler-  
strasse 50, 4123 Allschwil. Rechtsnachfolgerin des  
Designers Marc Véron, Allschwil.

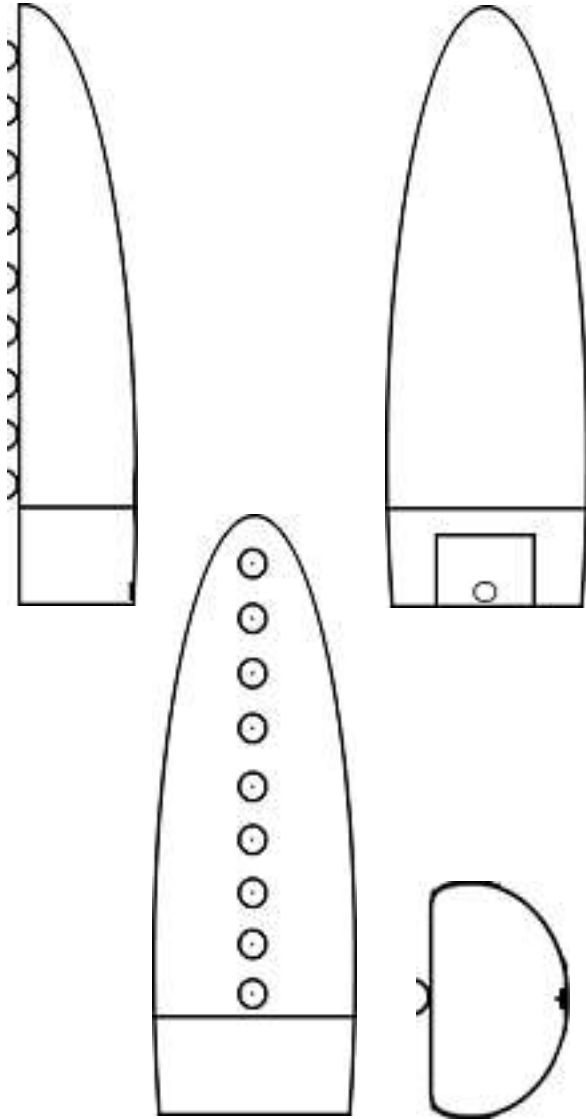

DP001

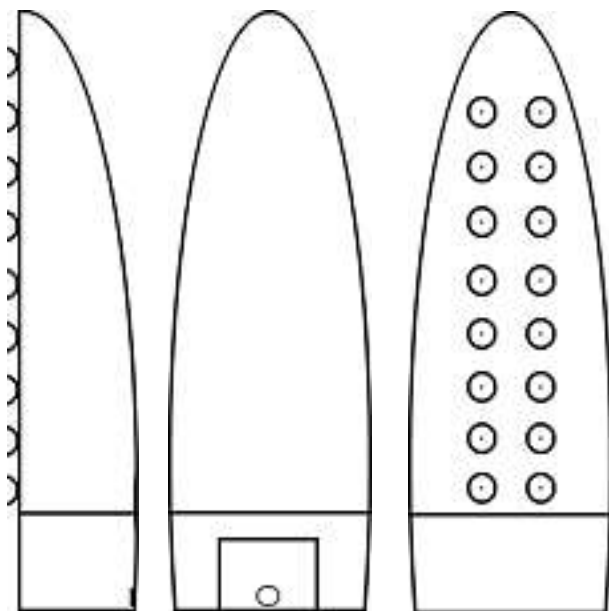

DP002

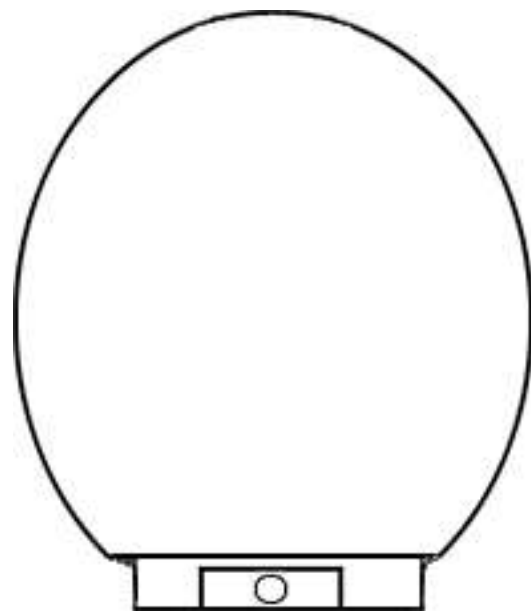
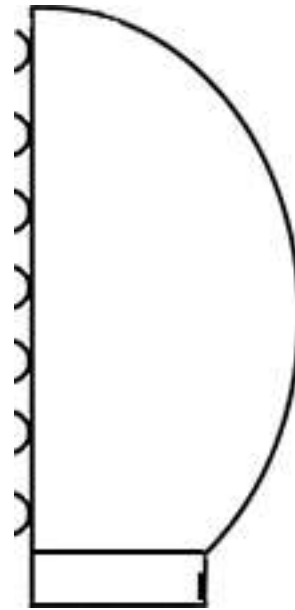
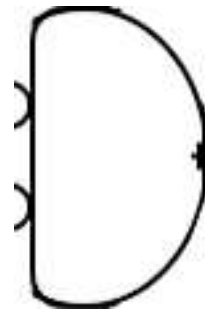

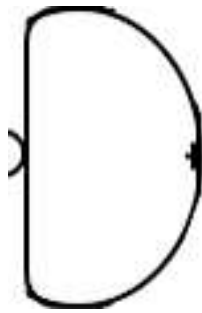
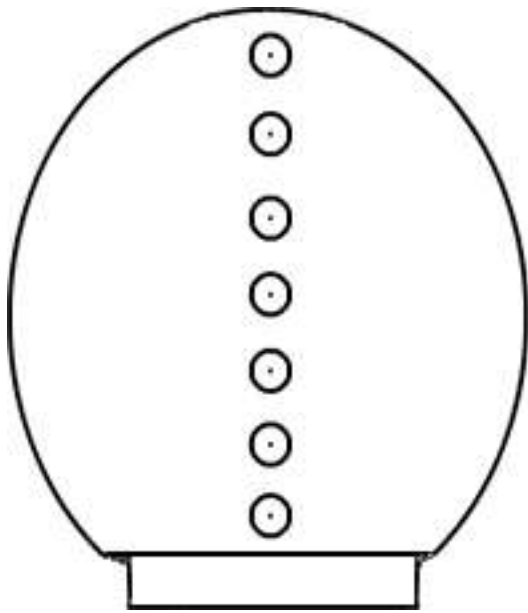

DP003

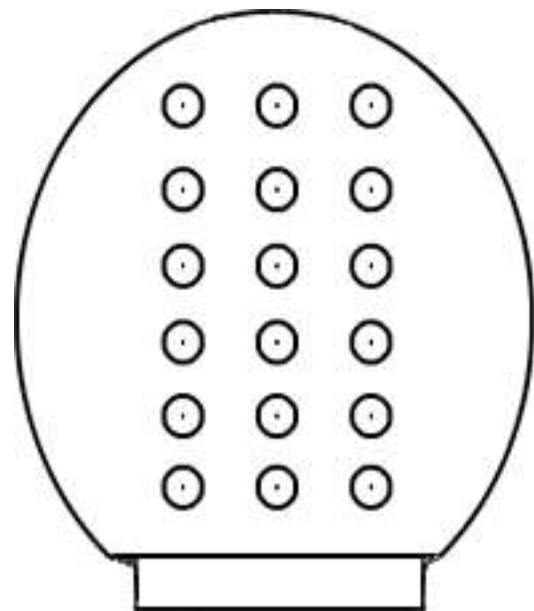
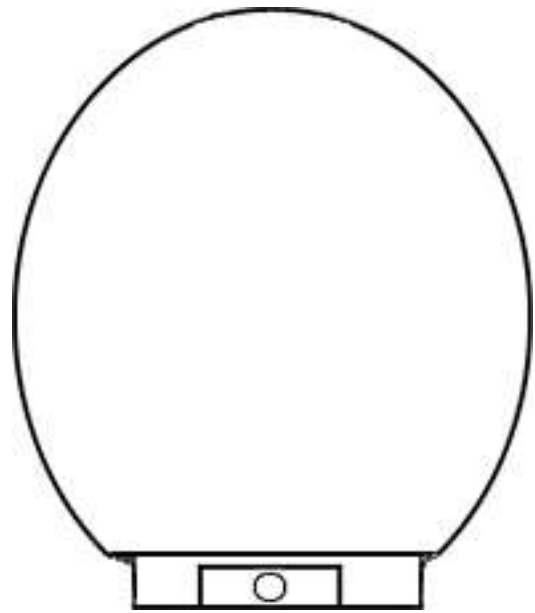
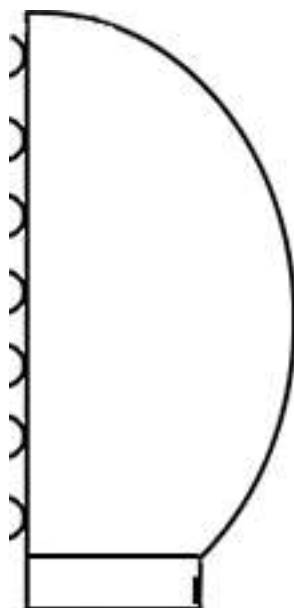

DP004

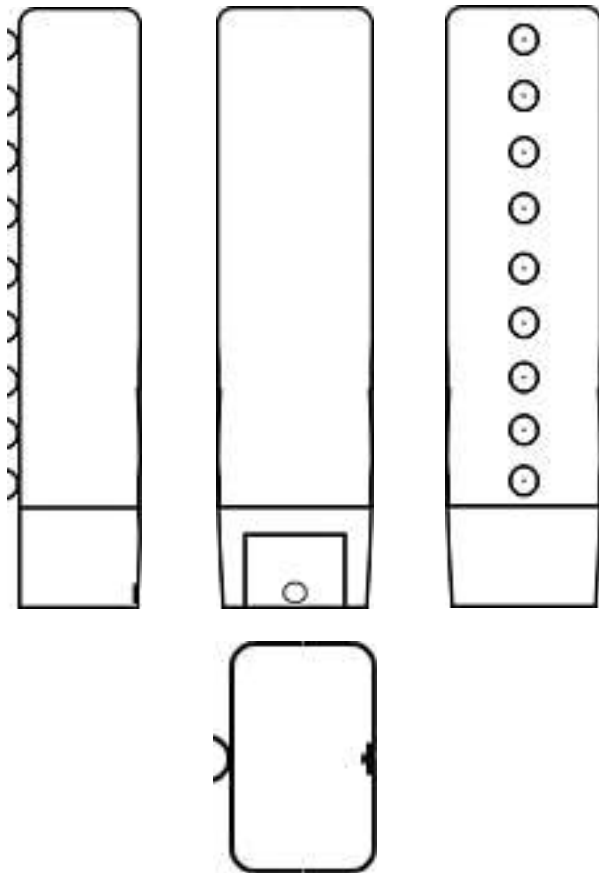

DP005

Cl. 9-03                      **130 291**                      02.02.2004  
 1 design – boîte  
 Société des Produits Nestlé S.A., 1800 Vevey. Ayant cause du designer John Michael Hales, York.  
 Mand. Nestec S.A., Vevey

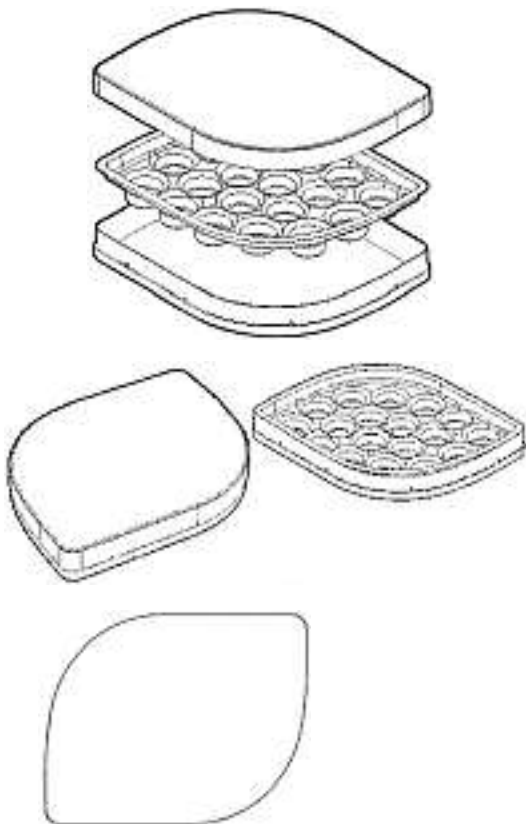

FL 53869

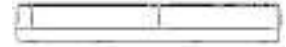

Cl. 10-02                      **130 292**                      21.11.2003  
 1 design – montre-bracelet  
 Cyma S.A., 26, Billodes, 2400 Le Locle. Ayant cause du designer Florin Niculescu, Bevaix.  
 Mand.: Soprintel S.A., La Chaux-de-Fonds



Nineteen Forty

Cl. 10-02 130 293 21.11.2003  
1 Design – Uhr  
Christophe Marchand, Product Development, Seefeld-  
strasse 303, 8008 Zürich. Rechtsnachfolgerin des Designers  
Christophe Marchand, Zürich



Nr. 1

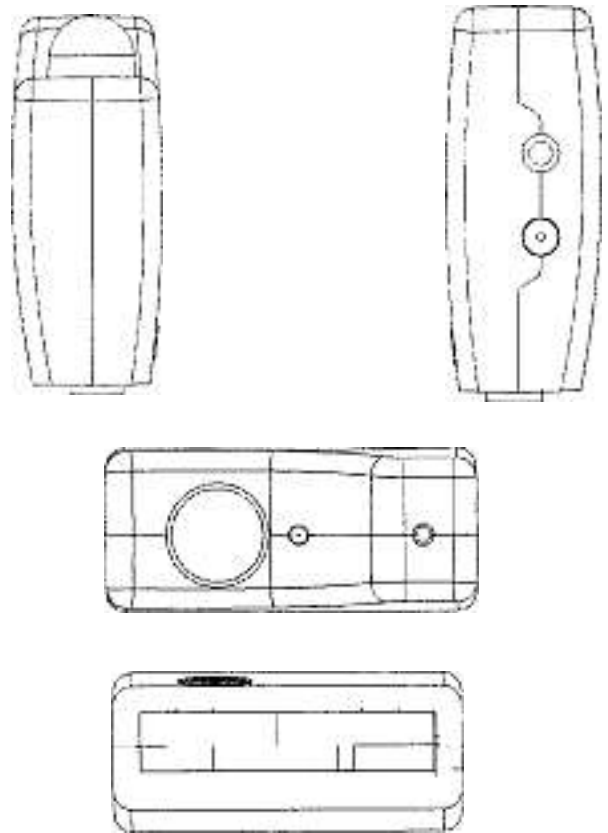

M23-1010U/L

Cl. 10-05 130 298 06.01.2004  
4 Designs – Alarmgerät für Mobiltelefone  
Mobi-Click AG, Alte Steinhauserstrasse 19, 6330 Cham.  
Rechtsnachfolgerin des Designers Gerhard Pütter, Cham.  
Vertr.: Kanzlei Hirschberg-Weinekötter, Zürich

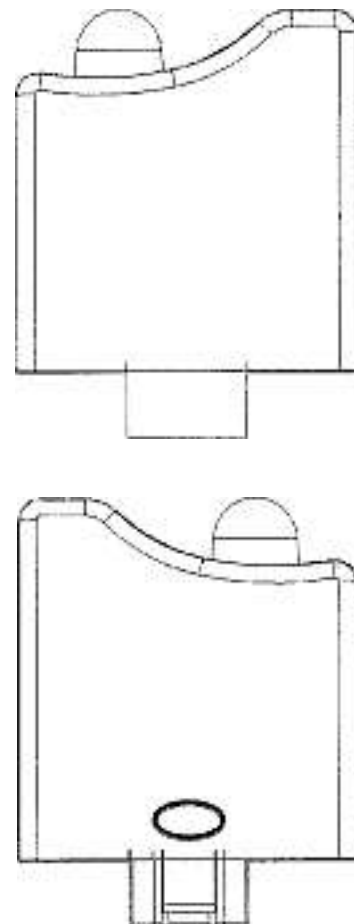
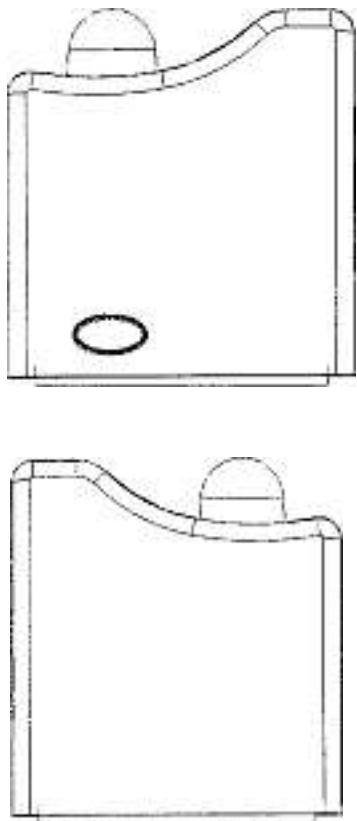

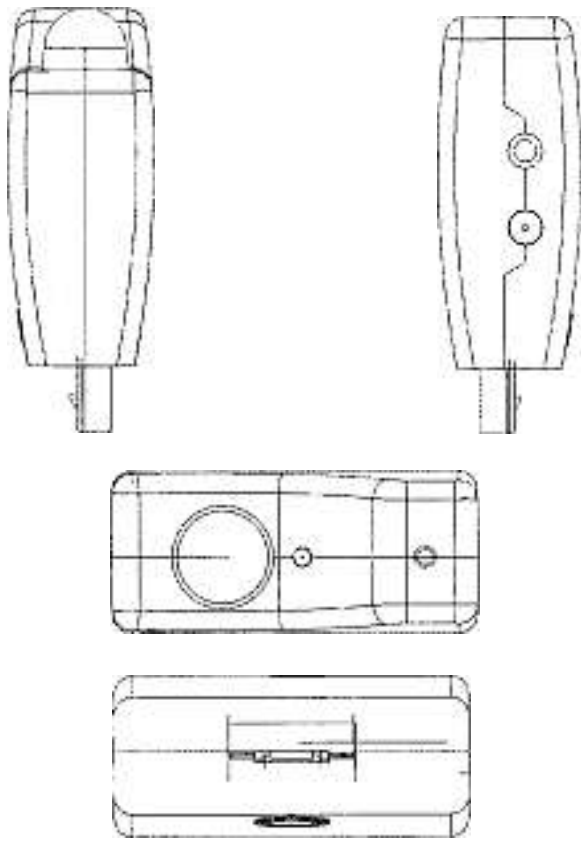

M23-1020U/L

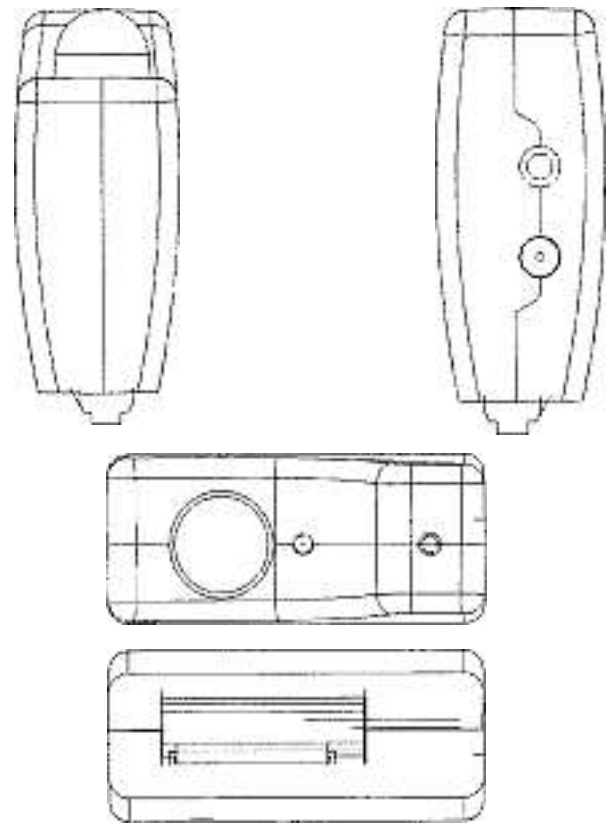

M23-1030U/L

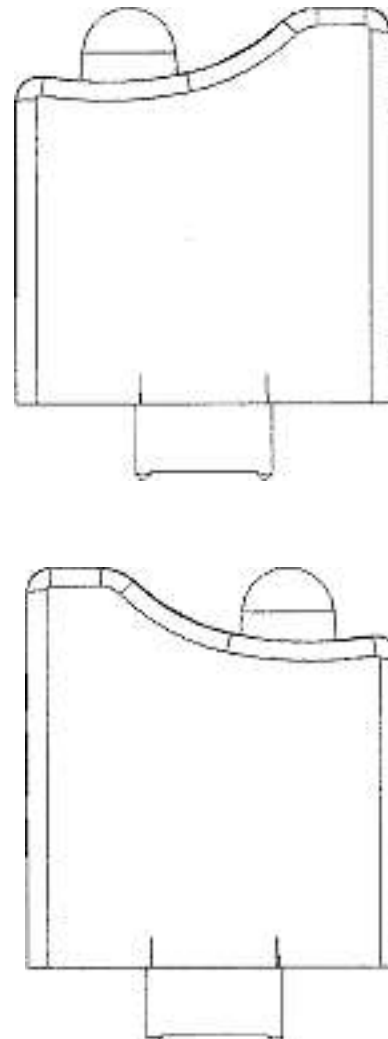
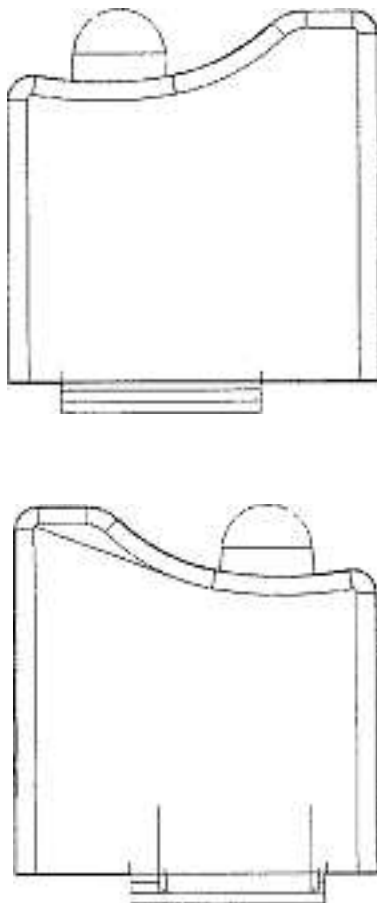

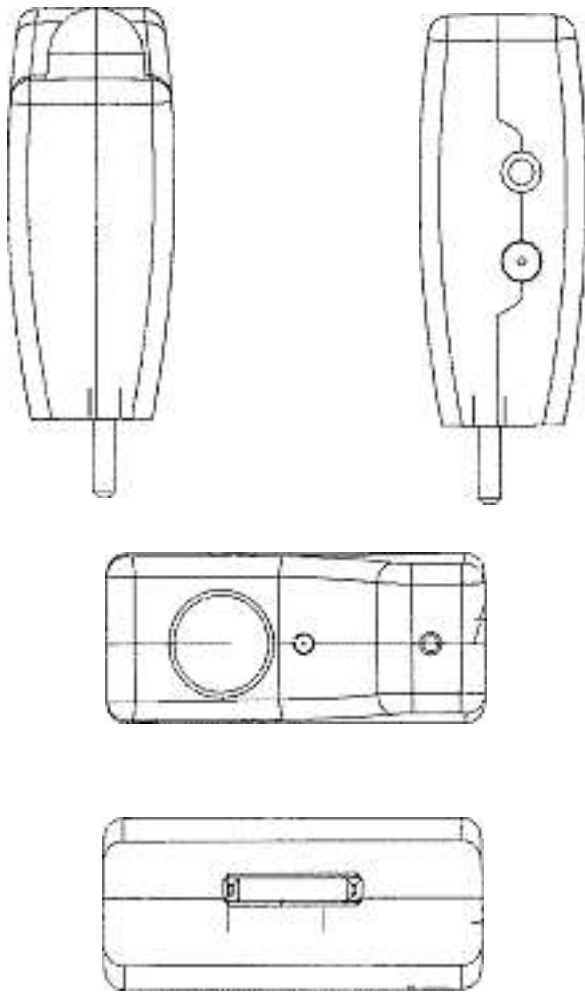

M23-1040U/L

Cl. 10-07 **130 299** 18.11.2003  
 2 Designs – Zifferblatt, Uhrenarmband  
 Gamazone Media GmbH, Seestrasse 160, 8703 Erlenbach ZH.  
 Rechtsnachfolgerin des Designers Christoph Grobien, Erlenbach.  
 Beschreibung des Designs: Ausschnitte von Stadtplänen,  
 Landkarten und Satellitenbildern auf Zifferblatt und Armbändern.  
 In das Zifferblatt und auf das Armband können Ausschnitte von  
 Stadtplänen, Landkarten und Satellitenbildern eingefügt werden.



1001



1271

Cl. 11-01 **130 300** 08.12.2003  
 1 design – bague  
 Pichler & Perego Sàrl, 8, rue du Vieux-Collège, 1204 Genève.  
 Ayant cause du designer Vincent Perego, Vessy.



1. bague

Cl. 11-01 **130 301** 08.01.2004  
 1 design – bague  
 Hervé Albert Jobin, Rue du Midi 16, 1003 Lausanne.



Bague Chat 1

Cl. 11-02 **130 302** 25.11.2003  
 1 Design – Ziergegenstand  
 Gerhard Hofer, Schmiedgasse 8, 6060 Sarnen.

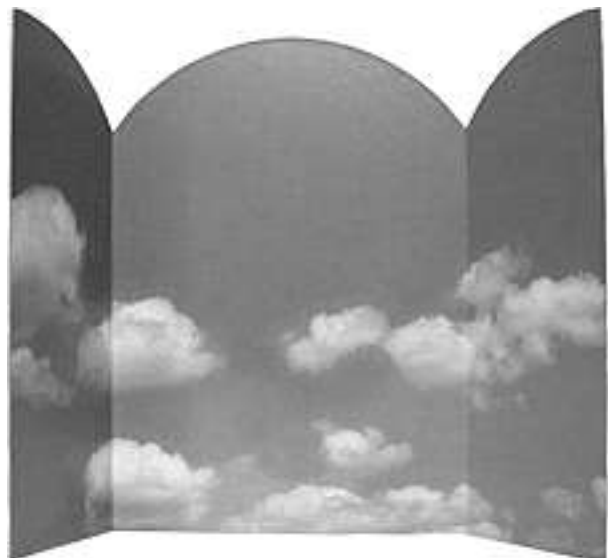





Mein Himmel

Cl. 12-08                      **130 305**                      19.01.2004  
 1 design – automobile  
 Honda Motor Co., Ltd., No. 1-1, 2-chome, Minami-aoyama,  
 Minato-ku, Tokyo (JP). Avente causa dei designer Toshinobu  
 Minami, Wako-shi, Wataru Murakami, Wako-shi e Shuji Koman,  
 Wako-shi.  
 Mand.: Fiammenghi-Fiammenghi, Lugano  
 Prior.: Giappone 22.07.2003

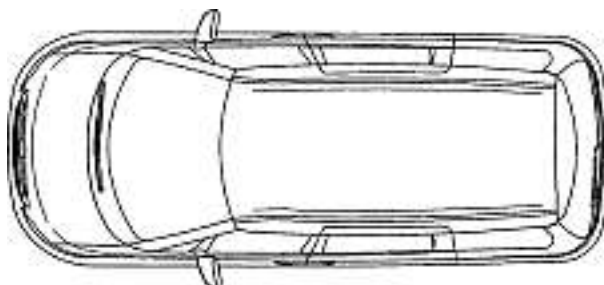
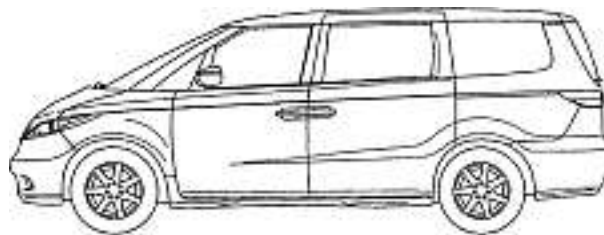
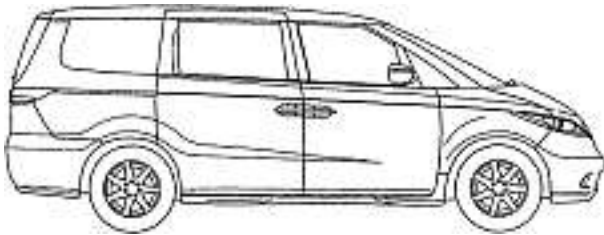

427

Cl. 14-03                      **130 306**                      19.01.2004  
 1 Design – Telefon  
 Gerhard Pütter, Eichrütli 9, 6330 Cham.  
 Vertr.: Kanzlei Hirschberg-Weinekötter, Zürich

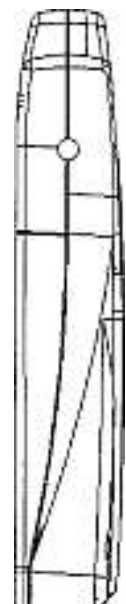
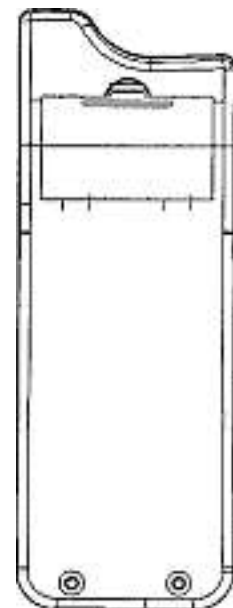

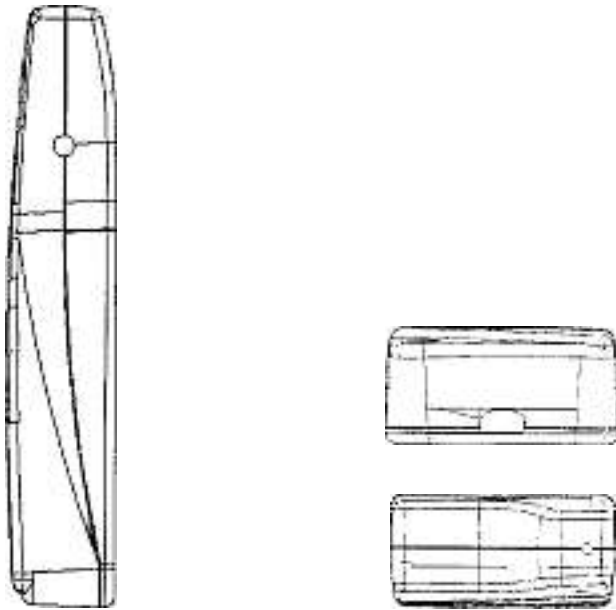

D1011

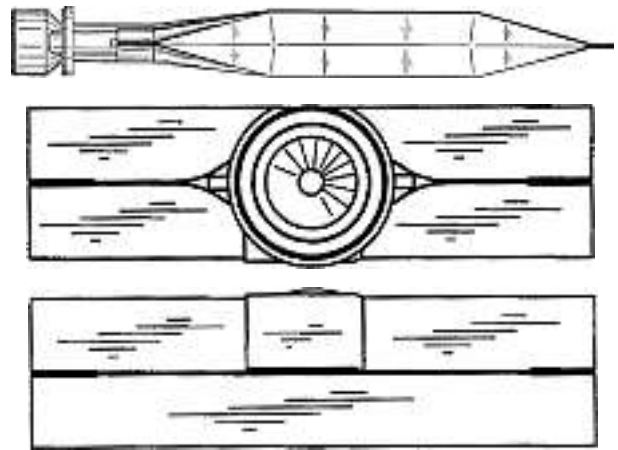

300376 (1)

Cl. 14-99                      **130 307**                      04.02.2004  
 2 designs – sachet à encre; cartouche à encre pour imprimante  
 Seiko Epson Corporation, 4-1, Nishi-Shinjuku 2-chome,  
 Shinjuku-ku, Tokyo (JP). Ayant cause des designers Taku  
 Ishizawa, Nagano-ken, Takeo Seino, Nagano-ken, Tetsu  
 Nakayama, Nagano-ken et Hitotoshi Kimura, Nagano-ken.  
 Mand.: Bovard SA, Berne  
 Prior.: Japon 08.08.2003; 08.08.2003

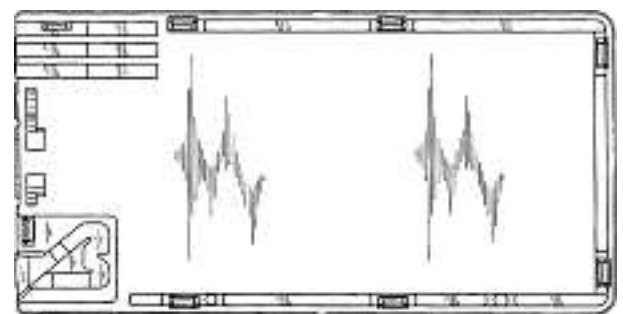
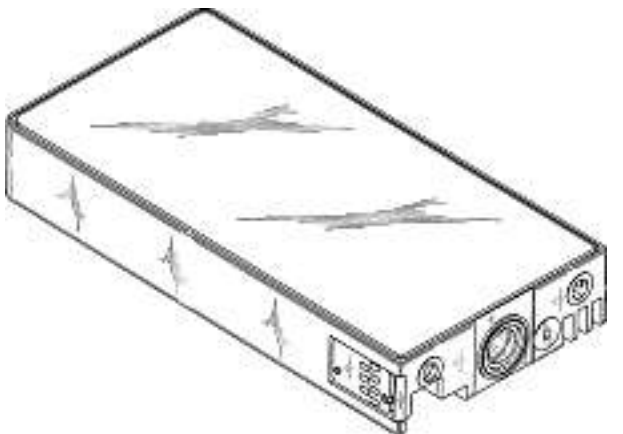
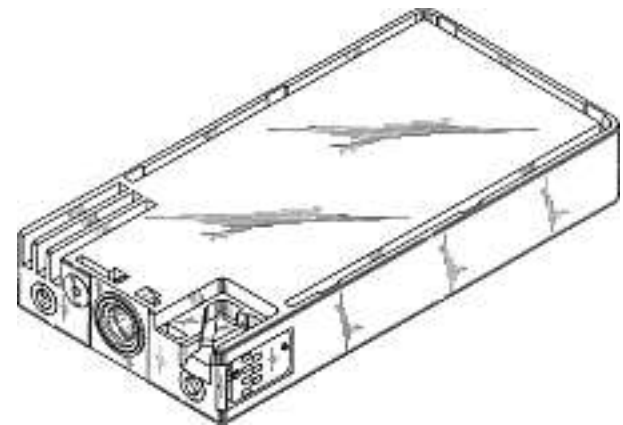
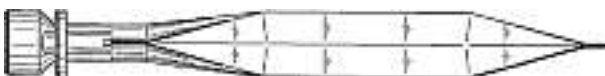
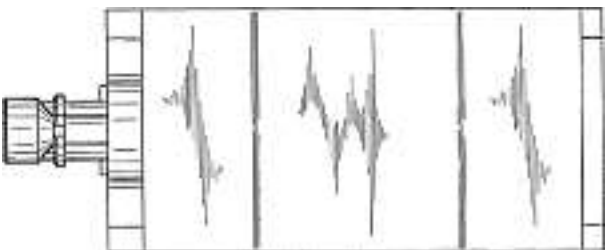
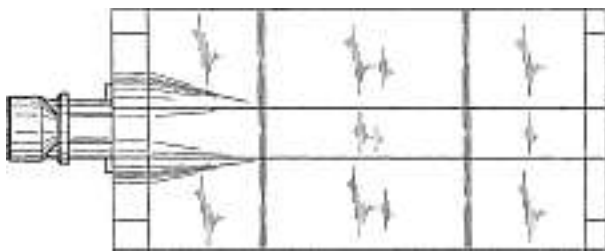
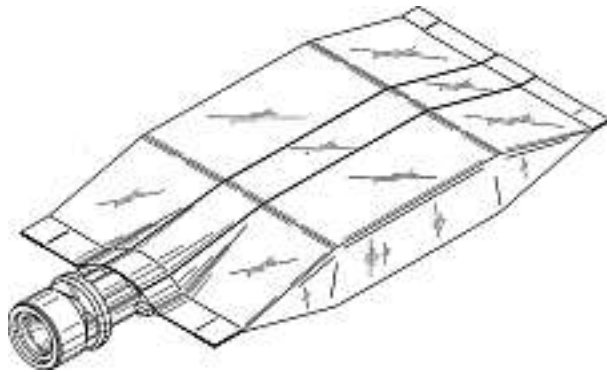

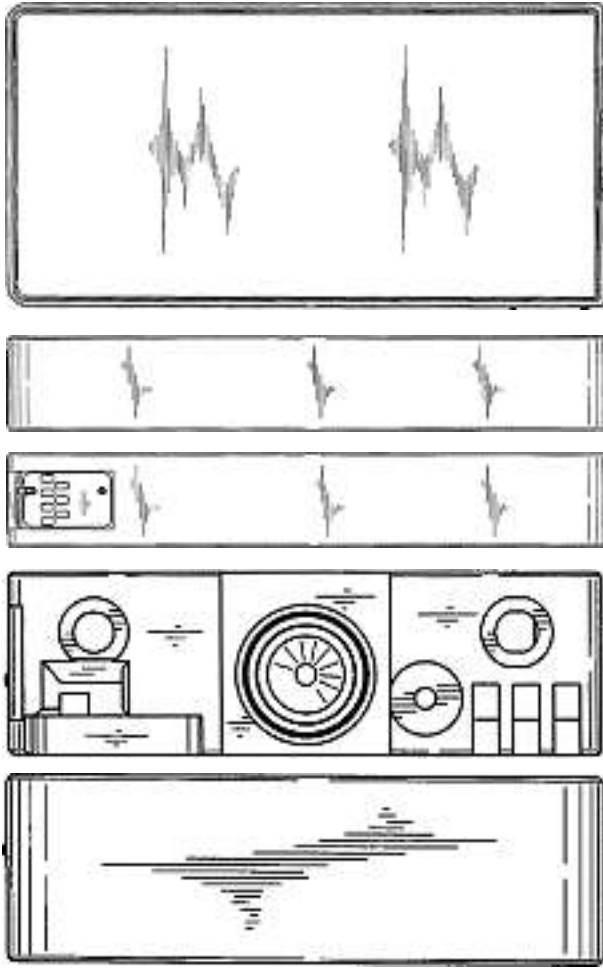

300376 (2)

Cl. 15-03                      **130 308**                      16.12.2003  
 1 design – veicolo tosaerba  
 Honda Motor Co., Ltd., No. 1-1, 2-chome, Minami-aoyama,  
 Minato-ku, Tokyo (JP). Avente causa del designer Hirohide  
 Shimizu, Wako-shi.  
 Mand.: Fiammenghi-Fiammenghi, Lugano  
 Prior.: Giappone 04.07.2003





425

Cl. 17-04 130 309 09.02.2004  
24 designs – Zimbel  
Norbert Scharte, Thüler Strasse 2-4, Salzkotten (DE).  
Vertr.: Bovard AG, Bern  
Prior.: Deutschland 20.08.2003

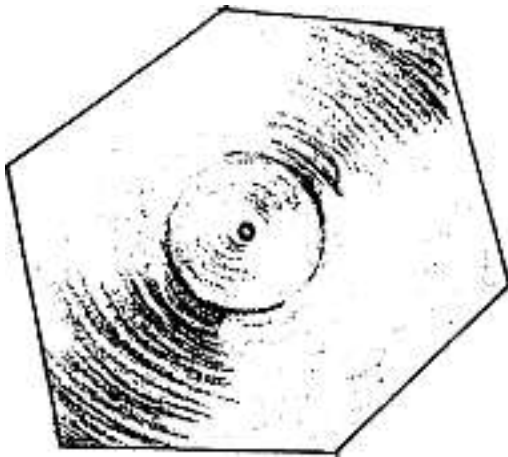

1

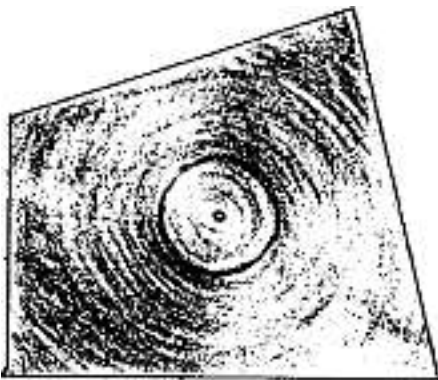

2

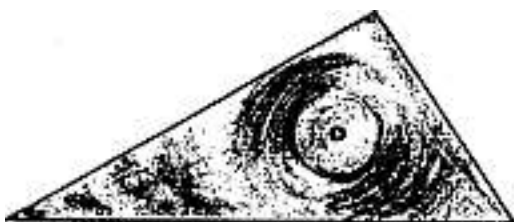

3

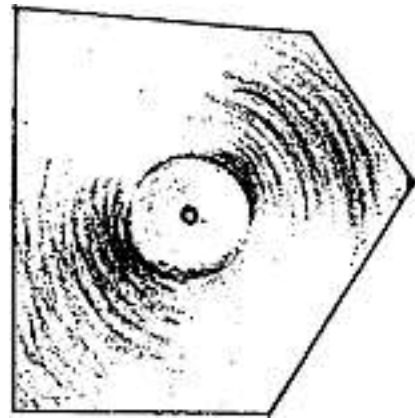

4

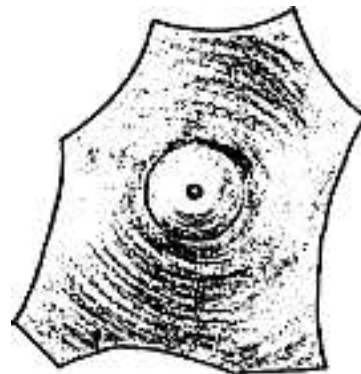

5

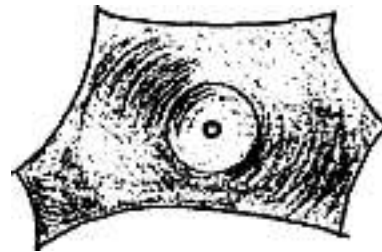

6



7

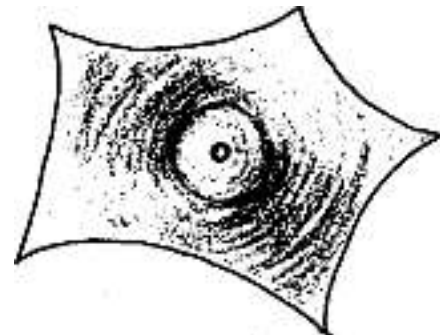

8

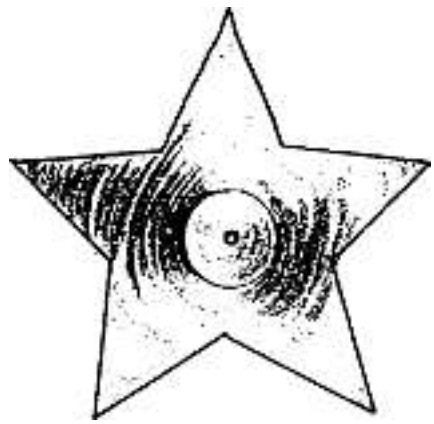
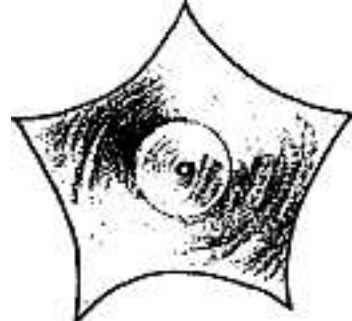
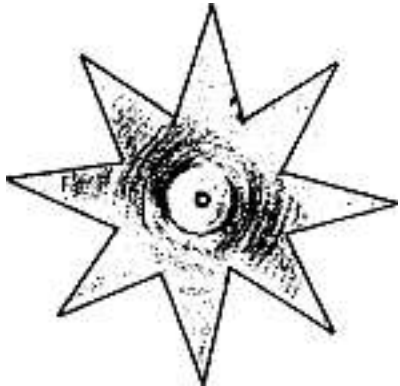
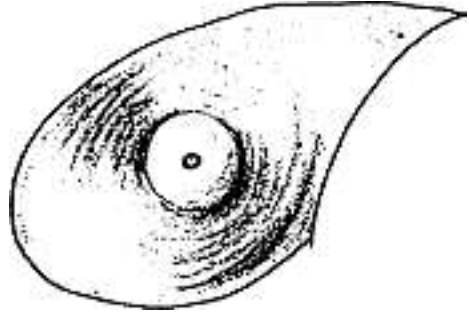
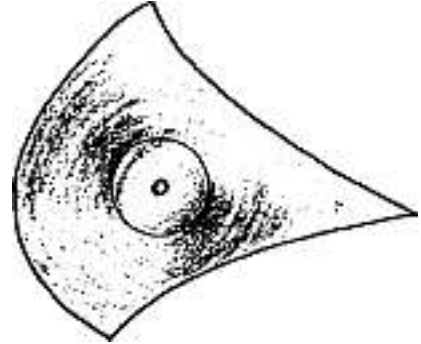
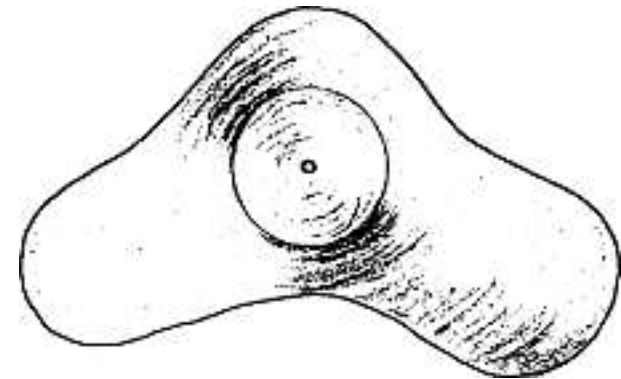
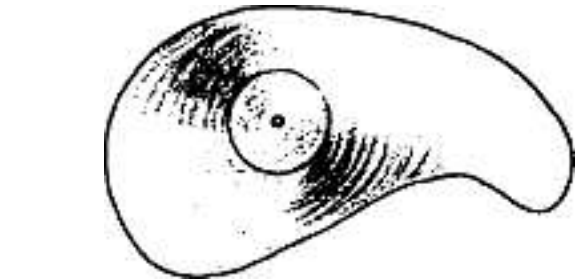
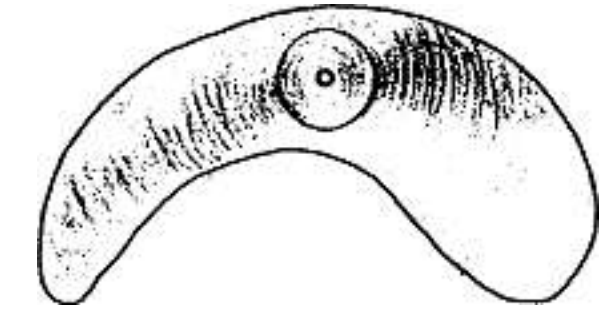
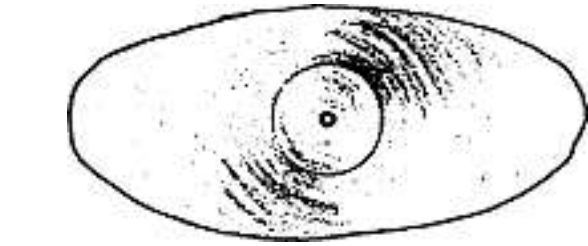
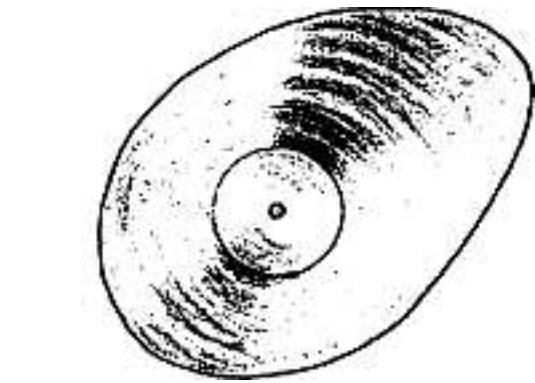

19

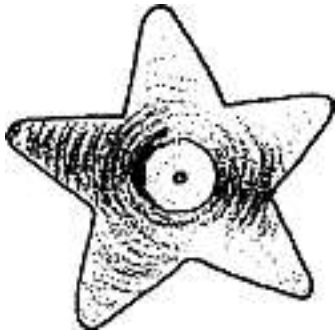

23

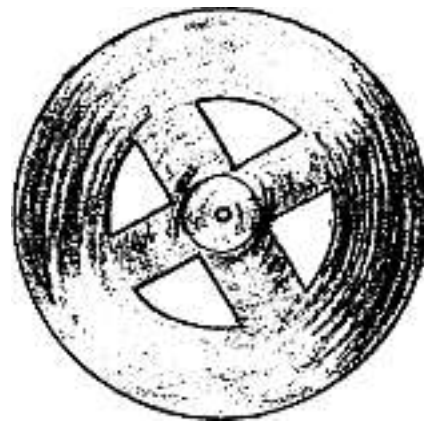

20

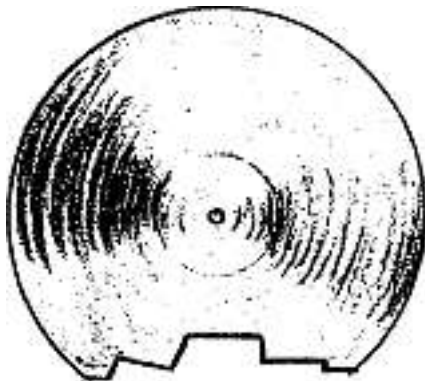

24



21

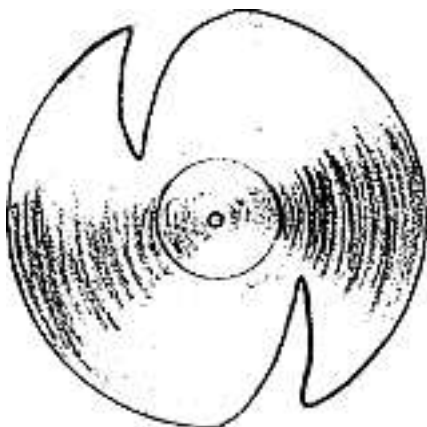

Cl. 20-02 130 310 28.11.2003  
1 Design – Steller  
Bruno Messerli, Moosacker 134, 4587 Aetingen

22



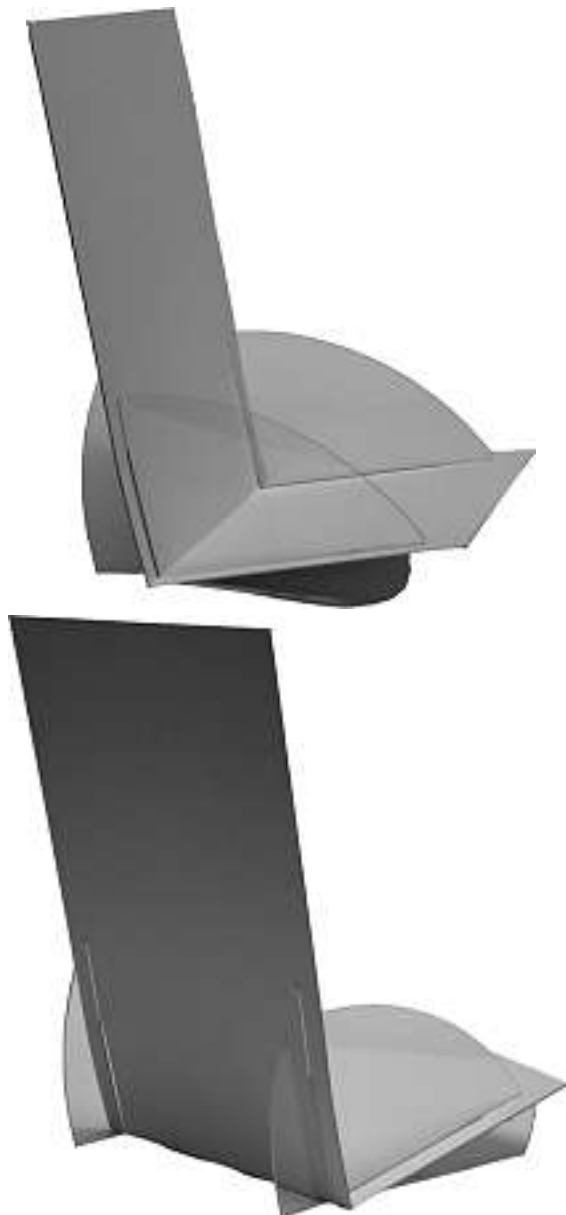

Display Modell 1

Cl. 23-01                      **130 311**                      10.12.2003  
 4 Designs – Ventilinseln  
 Bürkert Werke GmbH & Co. KG, Christian-Bürkert-Strasse 13-17,  
 Ingelfingen (DE). Rechtsnachfolgerin des Designers Bernd  
 Rottermann, Birkenau.  
 Vertr.: Troesch Scheidegger Werner AG, Zumikon  
 Prior.: Deutschland 13.06.2003

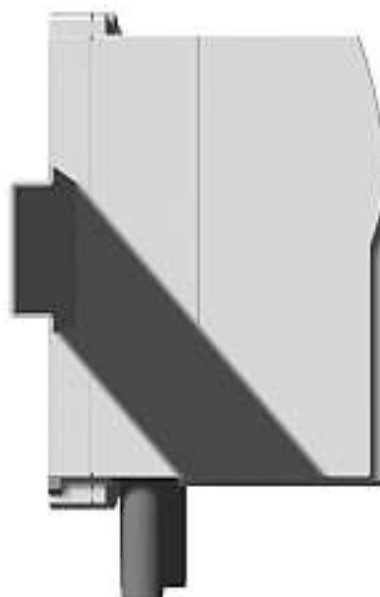
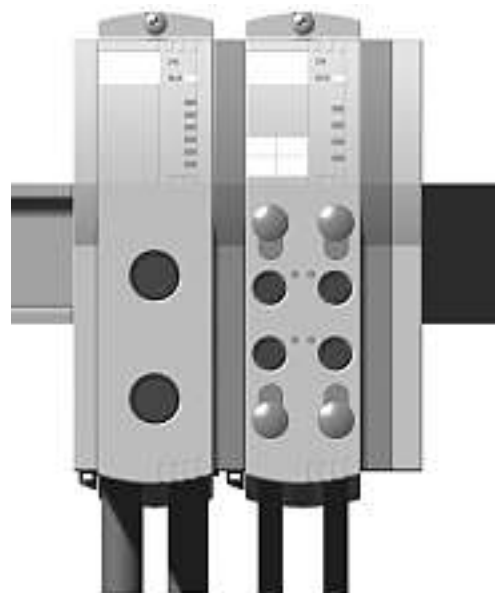
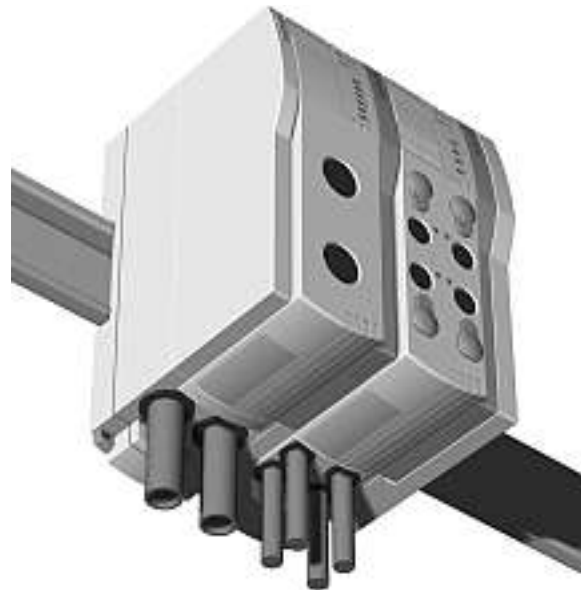
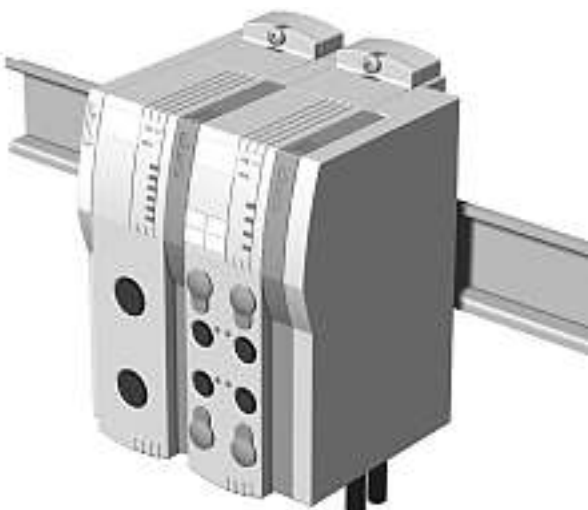

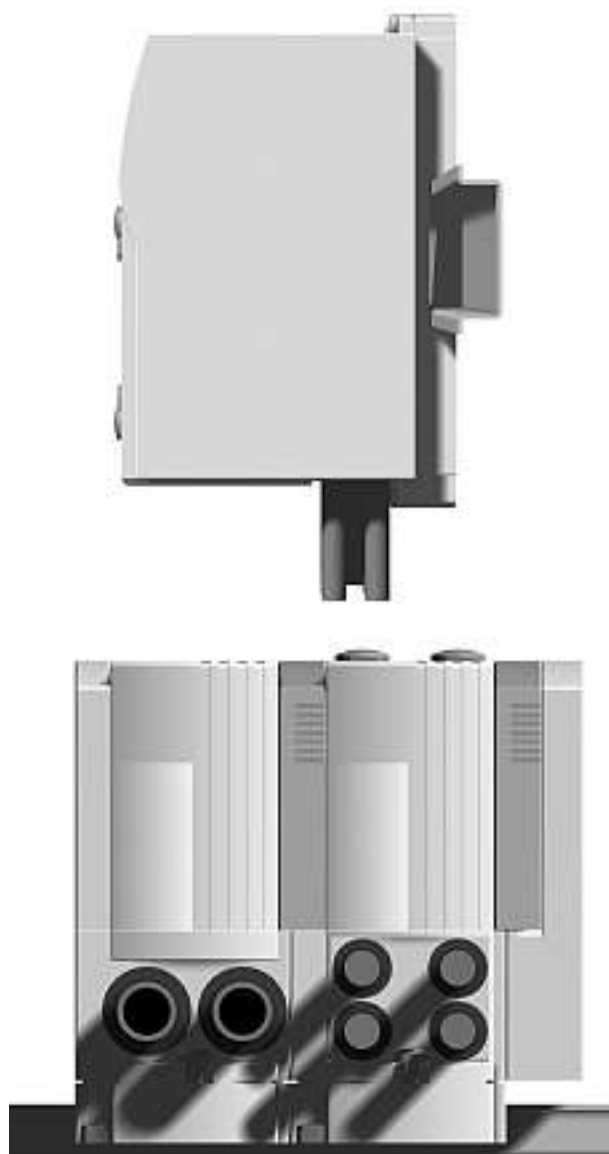

D300022CH-1

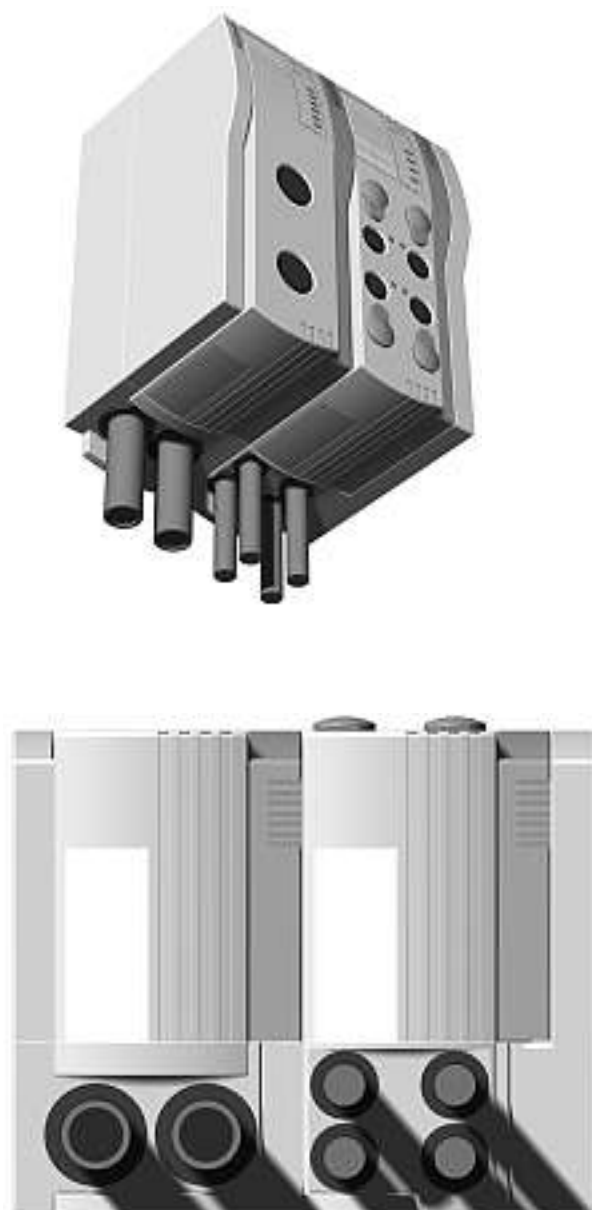



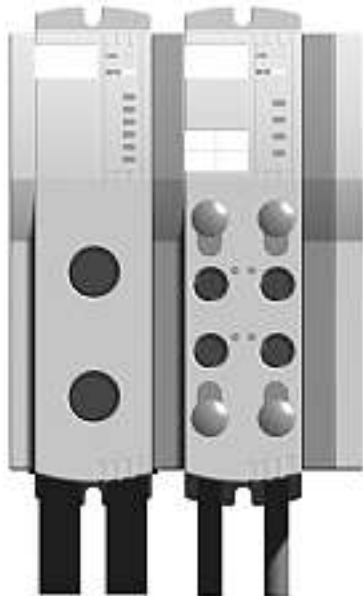

D300022CH-2

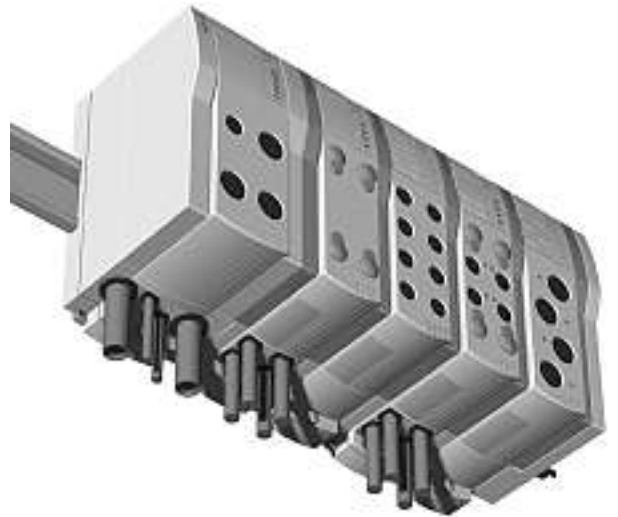
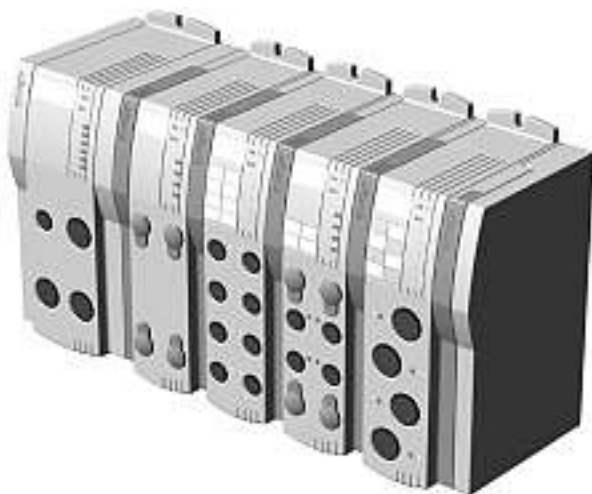

D300022CH-3

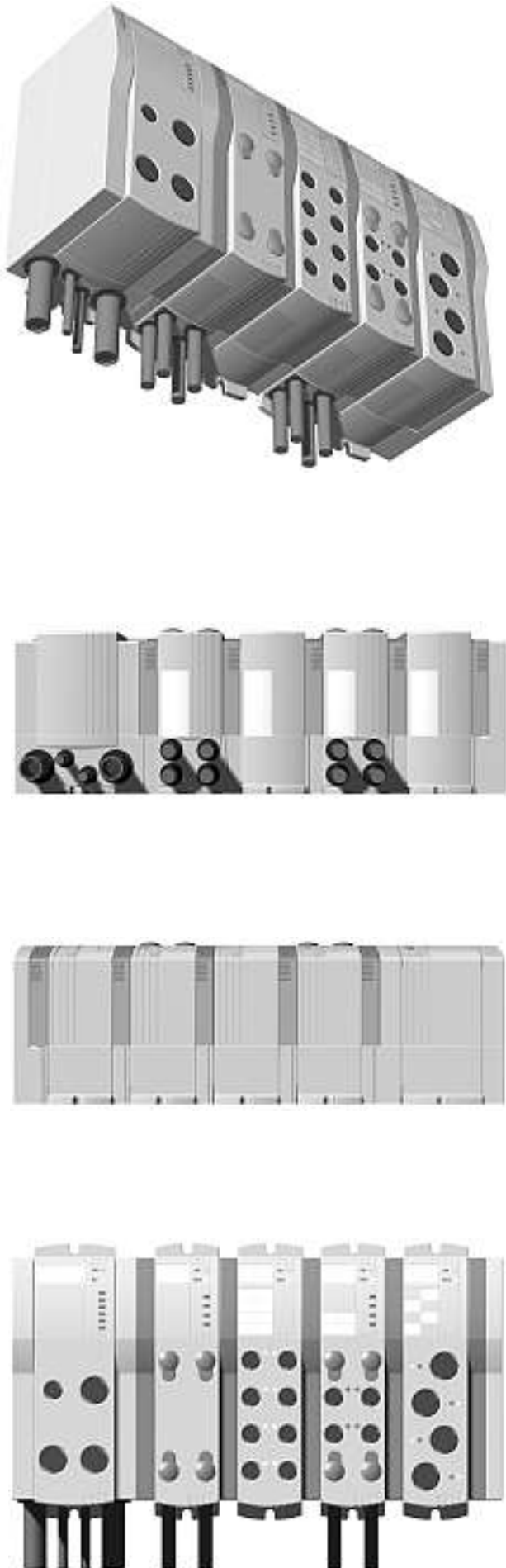

Cl. 23-03 130 312 27.01.2004  
 2 Designs -- Kollektor einer Wärmepumpe, Teil eines Kollektors einer Wärmepumpe  
 IVT Industrier AB, Box 1012, Tranas (SE). Rechtsnachfolgerin der Designer Urban Kronström, Tranas und Johnny Wärnelöv, Tranas.  
 Vertr.: Interpat Law AG, Lachen SZ.  
 Prior.: Norwegen 08.08.2003

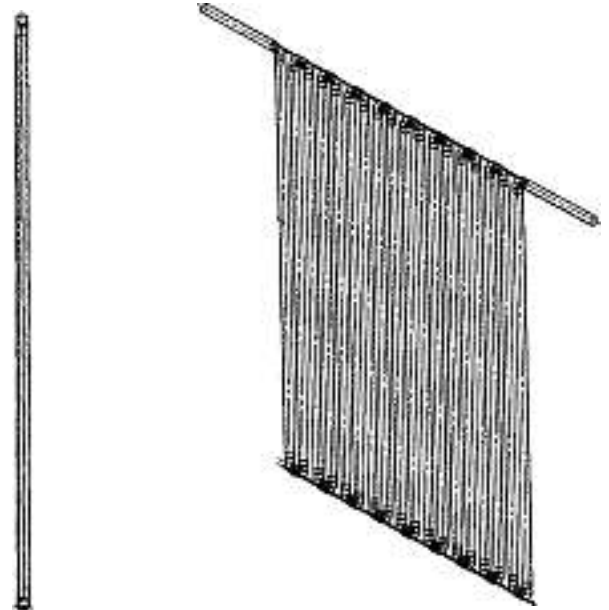
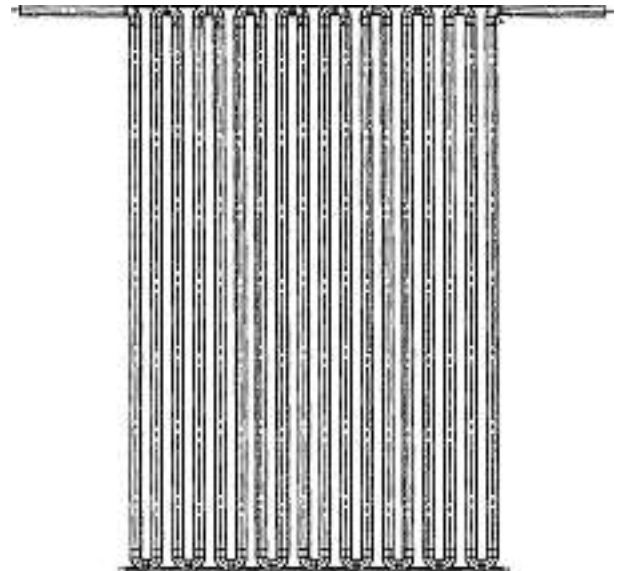

I009-009/CHDA.1

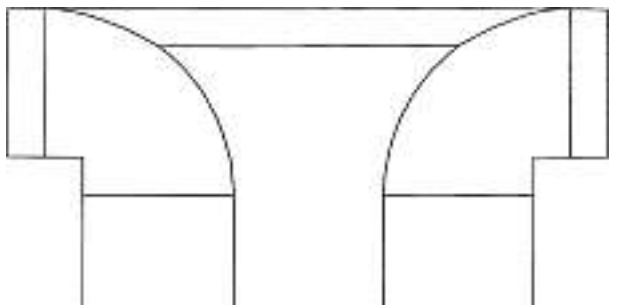

D300022CH-4

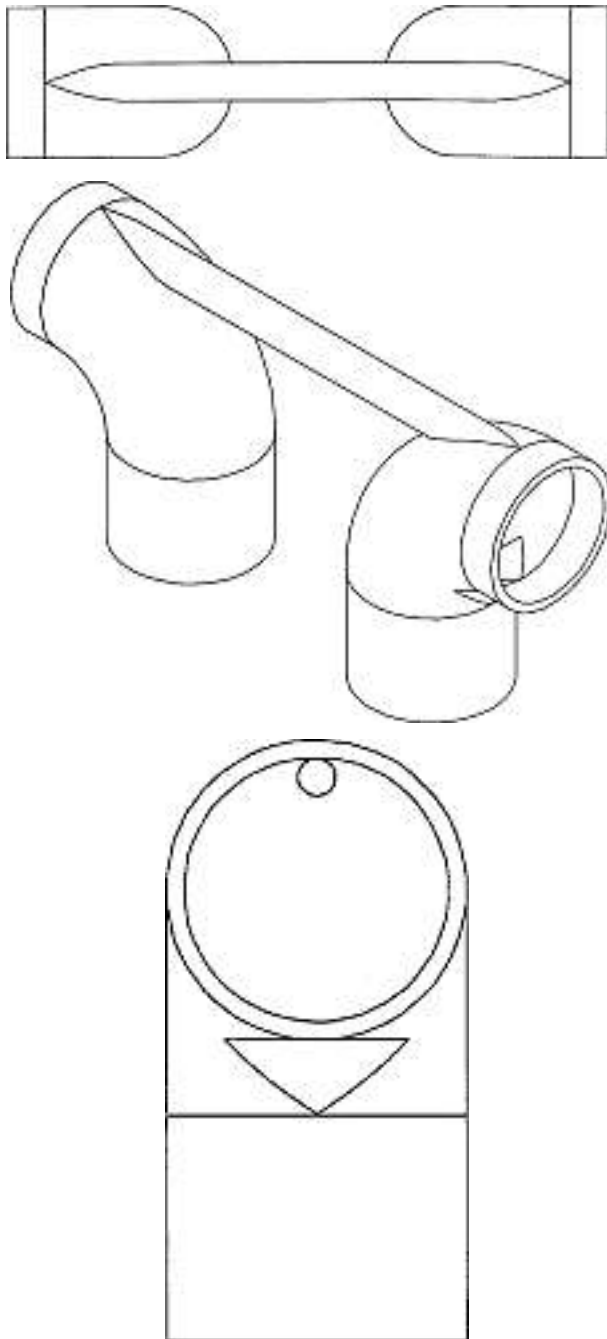

I009-009/CHDA.2

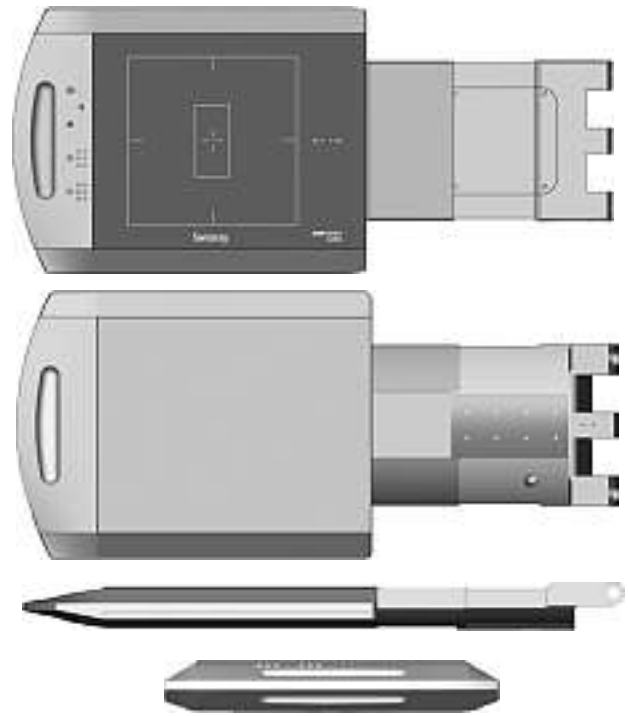

MSWR002CH

Cl. 24-01                      **130 313**                      25.11.2003  
 1 Design – Röntgen-Empfänger  
 Swissray Medical AG, Turbistrasse 25-27, 6280 Hochdorf.  
 Rechtsnachfolgerin der Designer Ruedi Laupper, Hitzkirch.  
 Vertr.: Hepp Wenger Ryffel AG, Wil SG.

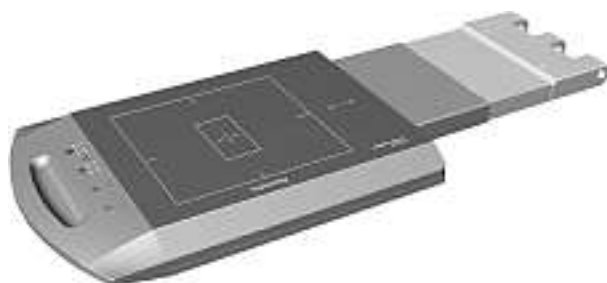

Cl. 24-01                      **130 314**                      02.02.2004  
 1 Design – Karussellpatrone für ein Lesegerät  
 Provalis Diagnostics Limited, Deeside Industrial Park,  
 Deeside (GB). Rechtsnachfolgerin der Designer David Alan  
 Percival, Harwarden und David Aubrey Plumtre, Droitwich.  
 Vertr.: Isler & Pedrazzini AG, Zürich.  
 Prior.: Grossbritannien 09.08.2003

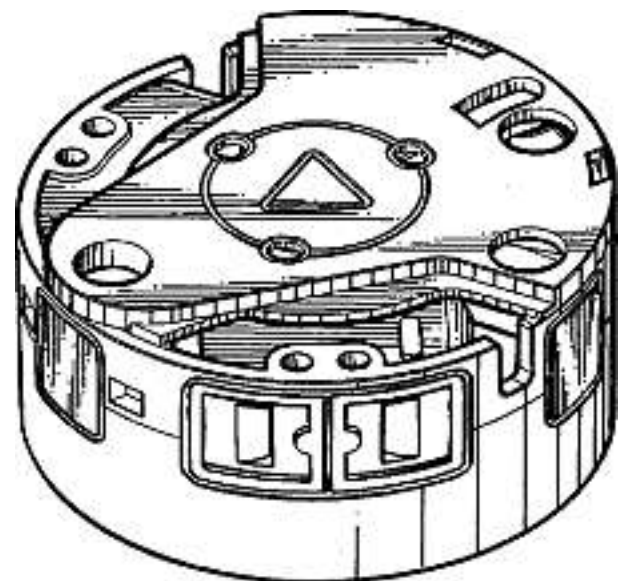

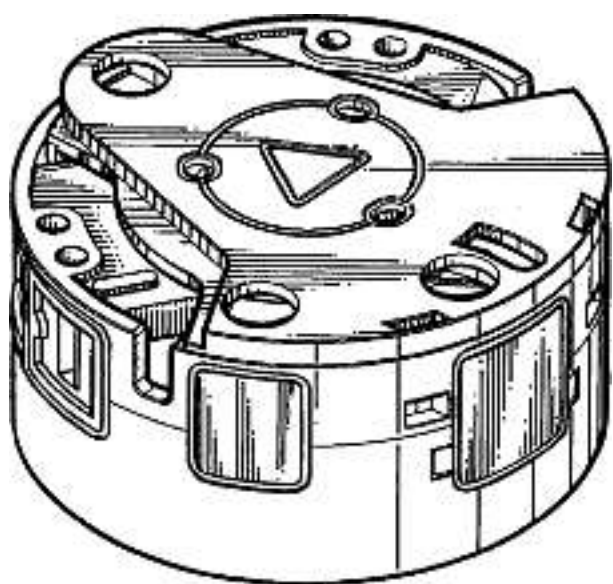
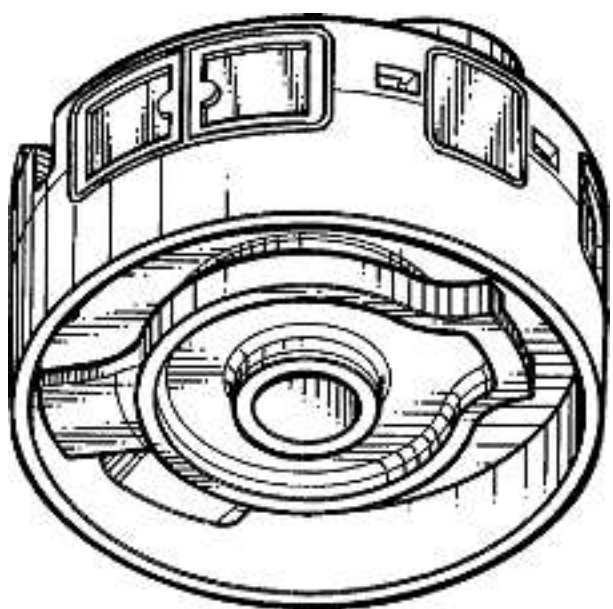
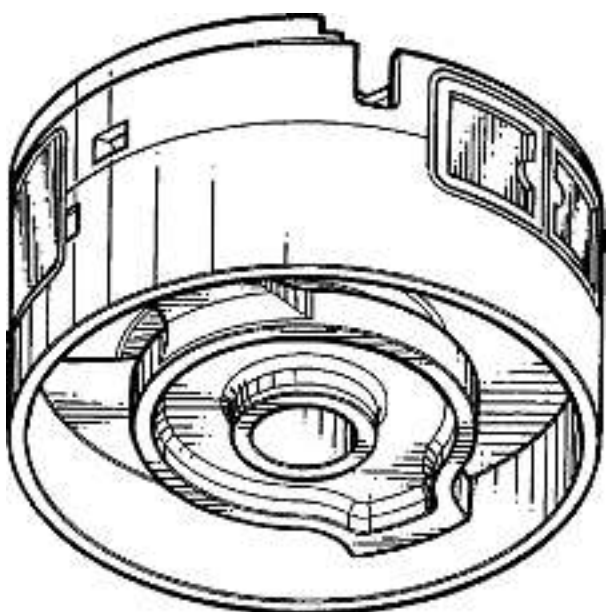
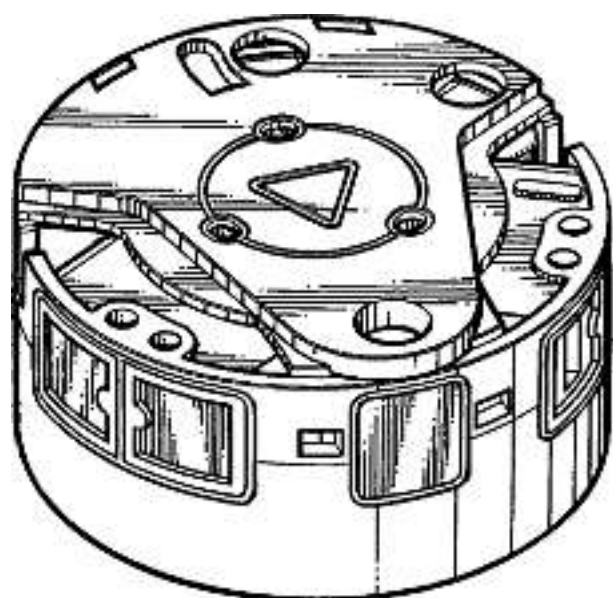
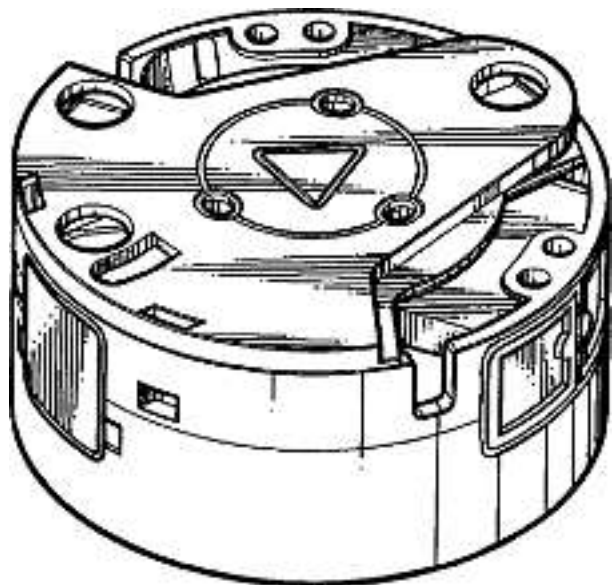
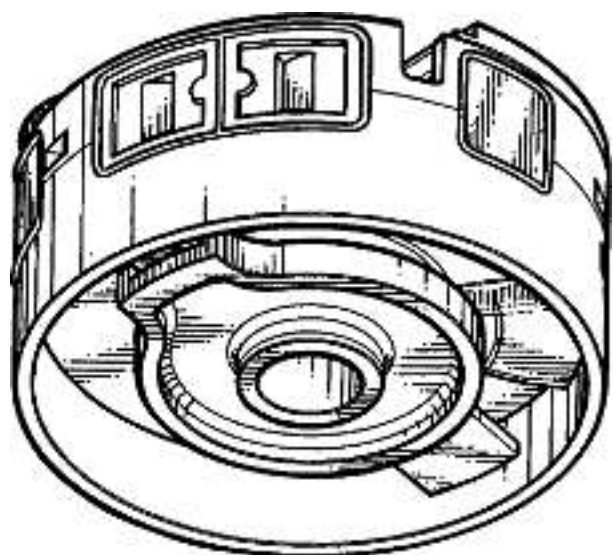

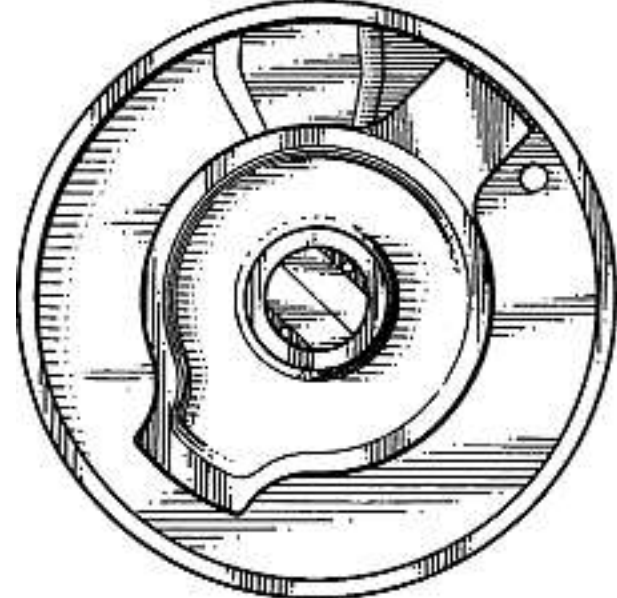
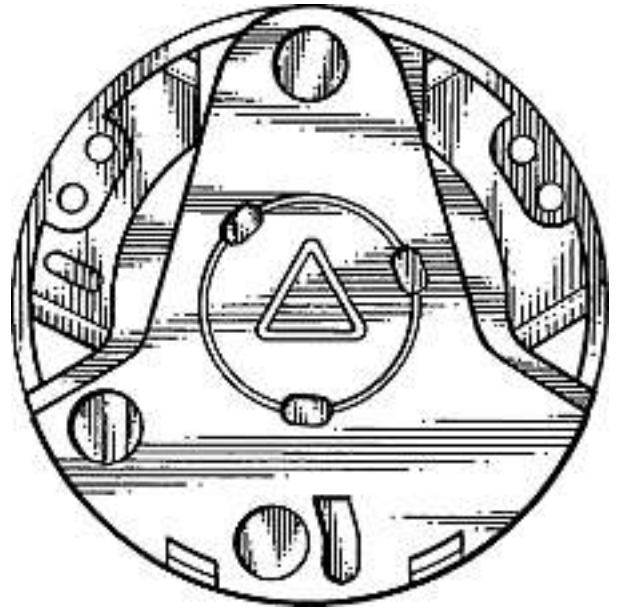
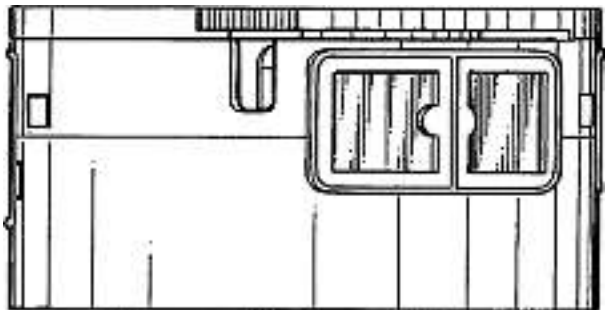
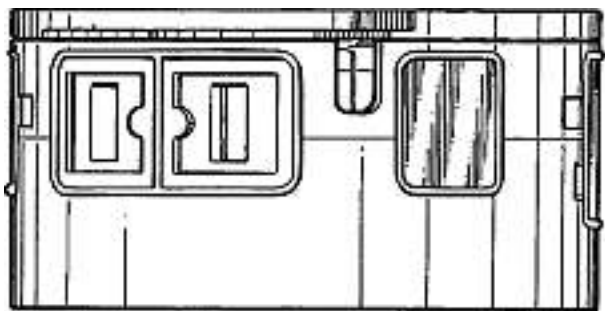
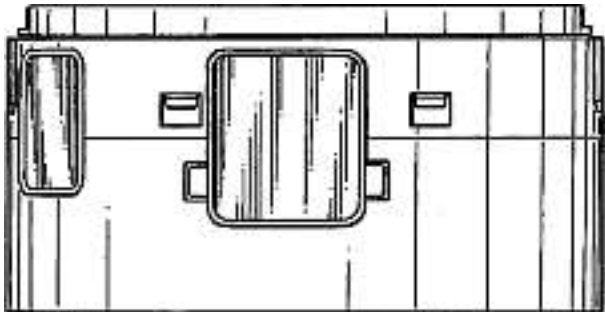
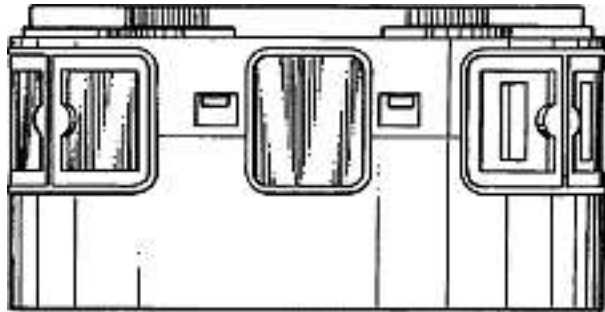
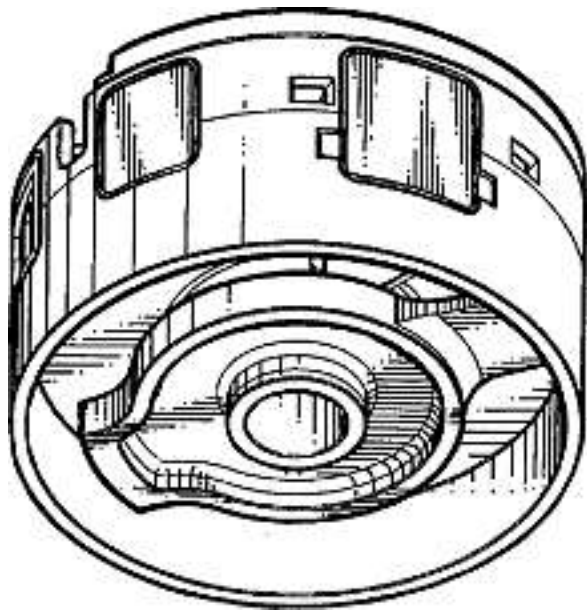

M 12878

Cl. 24-03 **130 315** 20.11.2003  
 4 Designs -- Registrierinstrumente für den Dentalbereich  
 Dentalgeräte «Condylator», Peter T. Gerber, Bellariastrasse 48,  
 8038 Zürich. Rechtsnachfolgerin des Designers Albert Gerber,  
 Zürich.



101



103



105/0



105/1

Cl. 24-04      **130 316**      05.12.2003  
 1 Design – Schnuller  
 MAM Babyartikel Gesellschaft M.B.H., Lorenz-Mandl-Gasse 50,  
 Wien (AT). Rechtsnachfolgerin des Designers Peter Röhrig,  
 Wien.  
 Vertr.: E. Blum & Co., Zürich.  
 Prior.: Österreich 13.06.2003

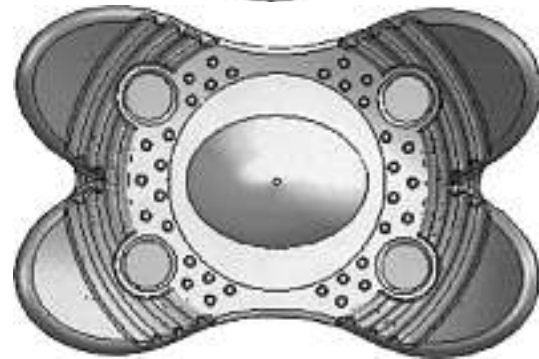
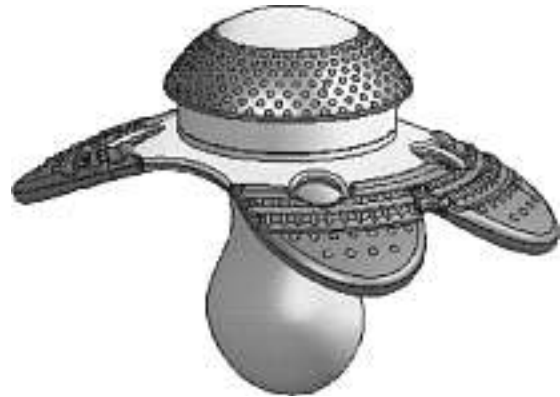
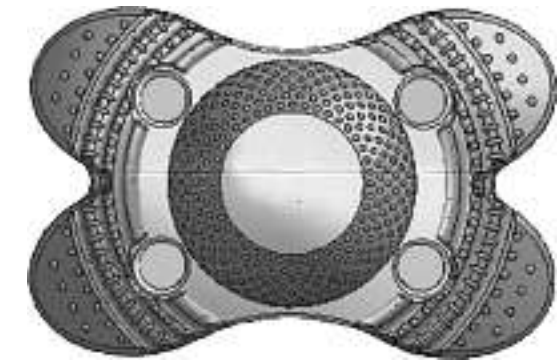
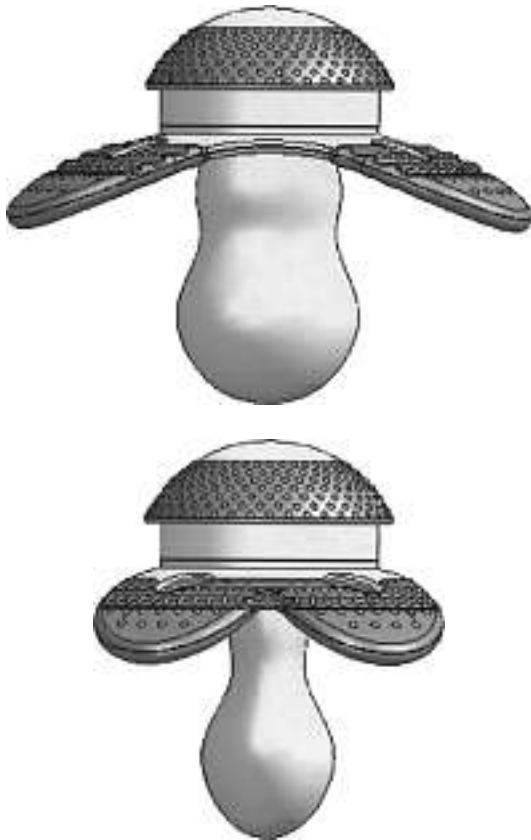

A-2003/1059

Cl. 26-01      **130 317**      26.11.2003  
 1 Design – Kerzenhalter  
 Michael Storck, Grenzstrasse 56, 2560 Nidau. Rechtsnach-  
 folgerin der Designer Maja Weil, Therwil und Michael Storck,  
 Nidau.





noëlle

Cl. 26-05 **130 318** 20.11.2003  
 1 Design – Lampe  
 Bruno Rupp, Belpstrasse 50, 3123 Belp.



LED Lampe/Vers. Erdreich

Cl. 26-05 **130 319** 23.11.2003  
 1 Design – Lampe  
 Christoph Simon Zahner, Bernhard Jaeggi-Weg 143,  
 8055 Zürich.

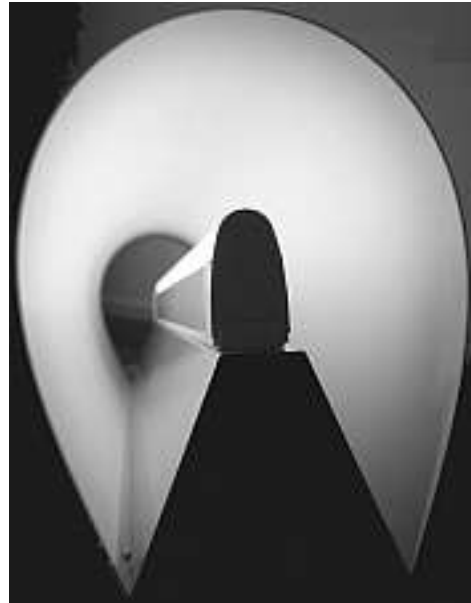
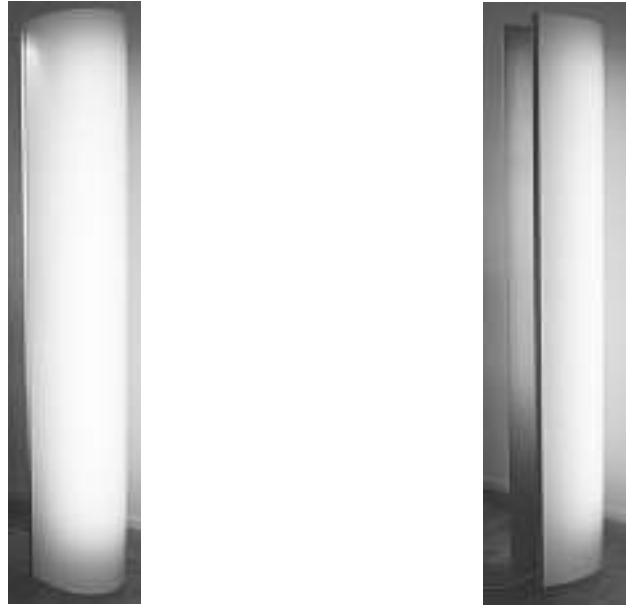

Individual

Cl. 26-06 **130 320** 19.01.2004  
 1 design -- gruppo ottico anteriore per autovettura  
 Honda Motor Co. Ltd., 1-1, Minami-Aoyama 2-chome,  
 Minato-ku, Tokyo (JP). Avente causa del designer Masahiko  
 Yamagishi, Wako-shi.  
 Mand.: Fiammenghi-Fiammenghi, Lugano.  
 Prior.: Giappone 22.07.2003

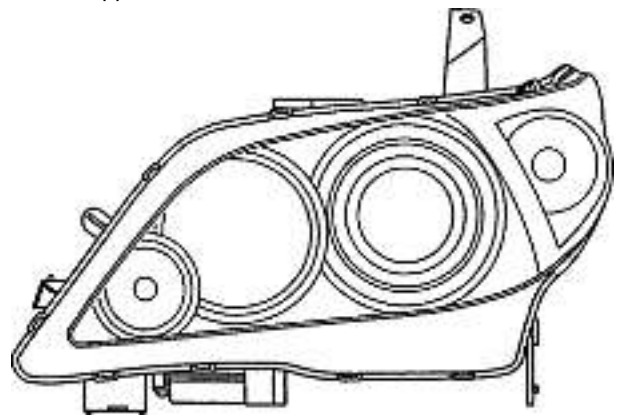

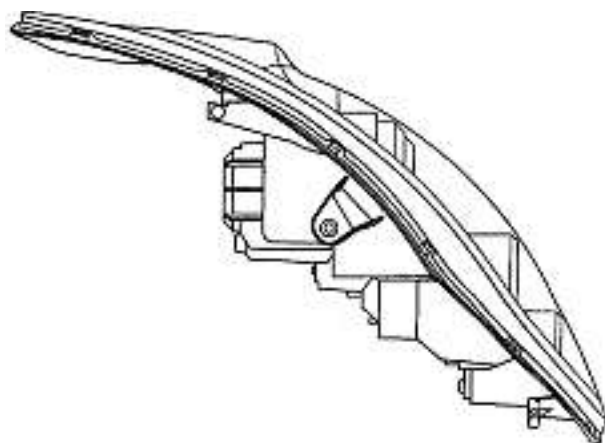
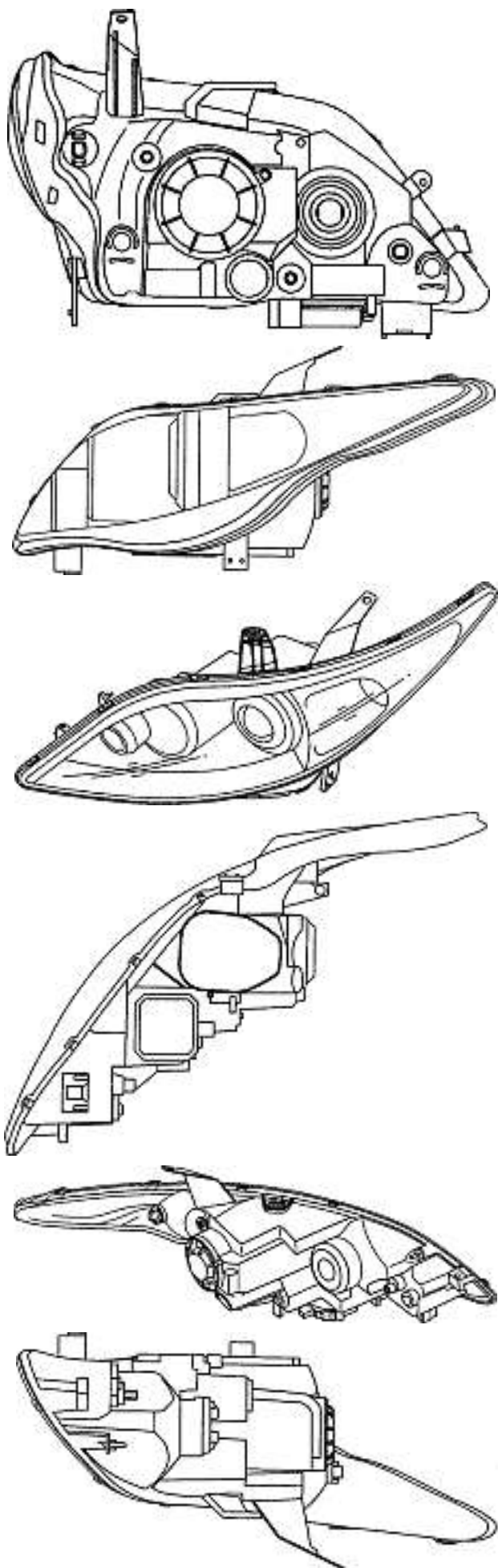

428

Cl. 26-06 **130 321** 19.01.2004  
 1 design -- gruppo ottico posteriore per autovettura  
 Honda Motor Co. Ltd., 1-1, Minami-Aoyama 2-chome,  
 Minato-ku, Tokyo (JP). Avente causa del designer Hirotochi  
 Tamura, Wako-shi.  
 Mand.: Fiammenghi-Fiammenghi, Lugano.  
 Prior.: Giappone 22.07.2003

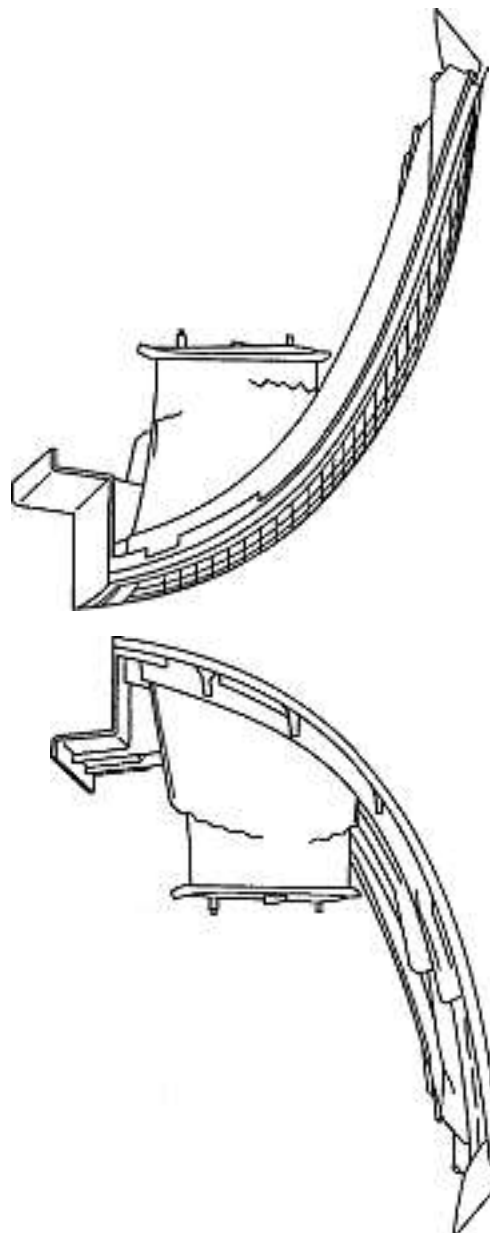



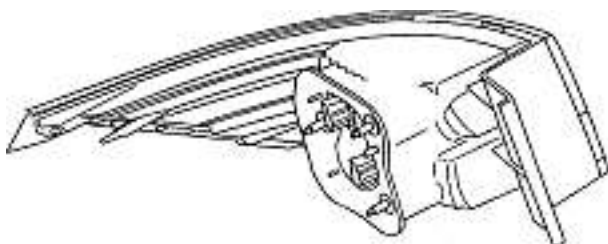
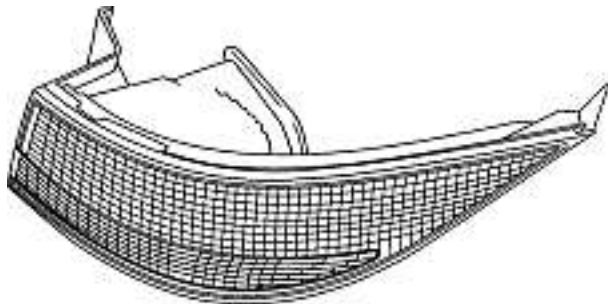
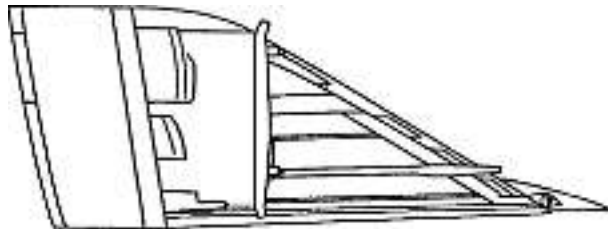
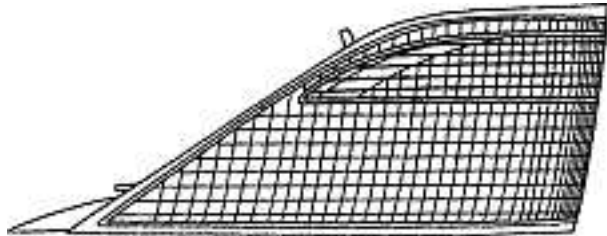
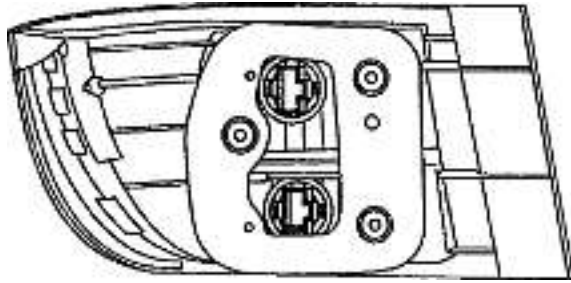
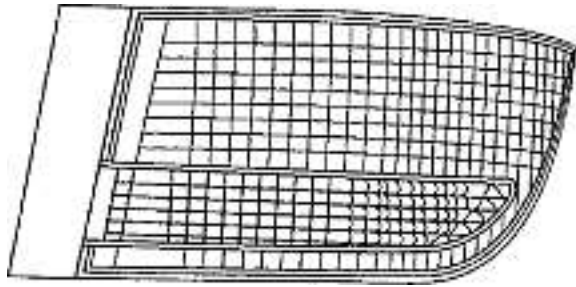

Cl. 26-06 **130 322** 19.01.2004  
 1 design -- gruppo ottico posteriore per autovettura  
 Honda Motor Co. Ltd., 1-1, Minami-Aoyama 2-chome,  
 Minato-ku, Tokyo (JP). Avente causa del designer Hirotooshi  
 Tamura, Wako-shi.  
 Mand.: Fiammenghi-Fiammenghi, Lugano.  
 Prior.: Giappone 22.07.2003

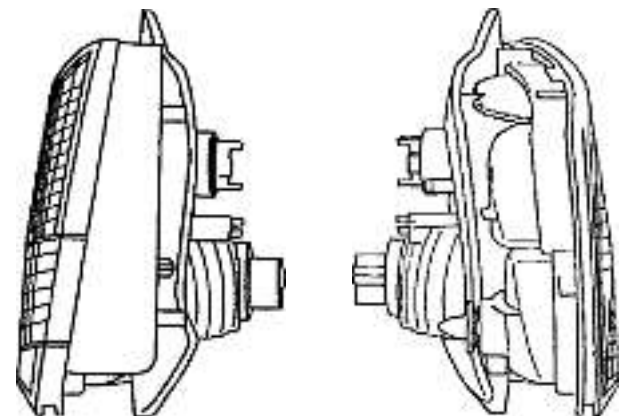
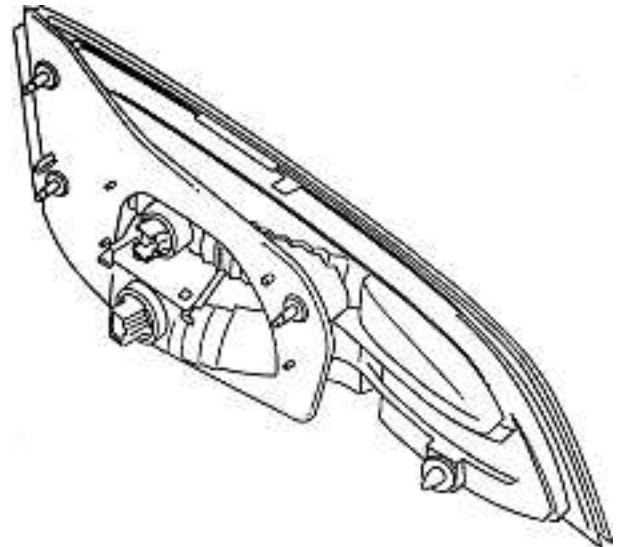
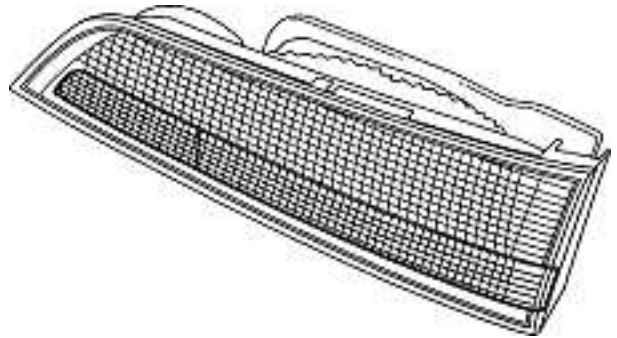
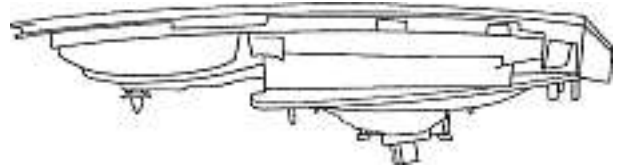
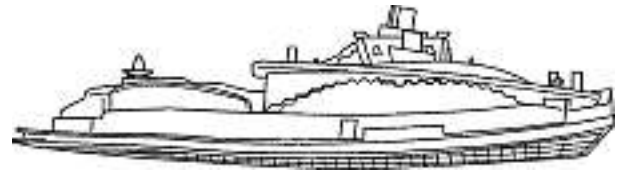

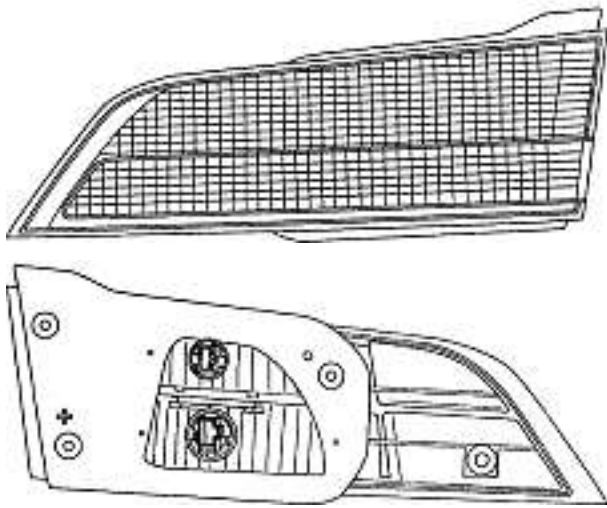

430

Cl. 27-03                      **130 323**                      25.11.2003  
2 Designs – Aschenbecher  
Manfred Vonderlinn, Bodenacherstrasse 81, 8121 Benglen.

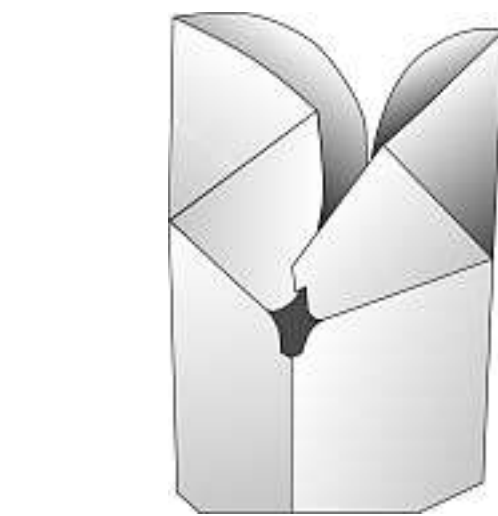

Grosser Aschenbecher



Pocket Aschenbecher

Cl. 29-01 130 324 25.11.2003  
3 designs – accessoires pour pompiers  
Sébastien Bertrand, 7, chemin de la Grande Ouche,  
1290 Versoix.



the buoy





easy to carry



sphere

Cl. 30-99 130 325 27.11.2003  
1 Design – Haustiertüre  
Reilor Holdings Limited, Astra Business Centre, Roman Way,  
Preston (GB). Rechtsnachfolgerin des Designers Alister Peter  
Reid, London.  
Vertr.: Bovard AG, Bern  
Prior.: EM 29.05.2003



300369

**Verlängerungen  
Prolongations  
Prolongazioni**

117 068 Cl. 21-01 1 Design



1

117 247 Cl. 10-02 1 design



408288



117 295 Cl. 6-01 4 Designs



408188



408388



408488

121 133	Cl.	26-05	1 Design
121 148	Cl.	8-99	1 design
121 363	Cl.	6-04	1 Design
125 288	Cl.	8-05	1 Design
125 741	Cl.	2-02	38 Designs
125 754	Cl.	7-01	4 Designs
125 755	Cl.	7-01	1 Design
125 756	Cl.	7-01	1 Design
125 757	Cl.	7-01	13 Designs
125 758	Cl.	7-01	1 Design
125 761	Cl.	7-99	1 Design
125 762	Cl.	7-99	1 Design
125 765	Cl.	9-03	1 design
125 804	Cl.	7-02	1 Design
125 828	Cl.	26-05	1 Design
125 888	Cl.	10-04	3 Designs
125 959	Cl.	12-16	2 Designs
125 994	Cl.	10-02	6 Designs
126 013	Cl.	1-03	1 Design
126 014	Cl.	1-03	1 Design
126 039	Cl.	10-07	10 Designs
126 065	Cl.	9-01	1 Design
126 191	Cl.	10-02	1 design
126 192	Cl.	10-02	1 design

**Mutationen**  
**Modifications**  
**Modificazioni**

**116 724****116 725**

Fusion: Sumitomo Rubber Industries, Ltd., 6-9, 3-chome,  
 Wakinohama-cho, Chuo-ku, Kobe-shi, Hyogo (JP)  
 Vertr.: Patentanwälte Schaad, Balass, Menzl & Partner AG,  
 Zürich

**117 247**

Transmission à: Ebel SA, 113, rue de la Paix,  
 2301 La Chaux-de-Fonds  
 Mand.: B. M. G., Genève

**121 319**

Übertragung an: René Rosenberg, St. Alban Anlage 25  
 Postfach 185, 4001 Basel

**125 765**

Nouveau Mand.: Micheli & Cie, Thônex-Genève

**129 289**

modification du nom du titulaire: Pascal Badollet

**Löschungen**  
**Radiations**  
**Radiazioni**

116 831	Cl.	19-08	2	Designs
116 832	Cl.	19-08	2	Designs
116 833	Cl.	19-08	1	Design
116 834	Cl.	19-08	1	Design
116 853	Cl.	12-15	1	Design
120 643	Cl.	6-04	1	Design
120 668	Cl.	7-02	3	Designs
120 669	Cl.	9-03	1	Design
120 672	Cl.	10-04	20	Designs
120 681	Cl.	19-08	2	Designs
125 264	Cl.	15-05	1	Design
125 269	Cl.	21-03	1	Design
125 275	Cl.	4-02	3	Designs
125 278	Cl.	6-03	2	Designs
125 279	Cl.	6-03	5	Designs
125 281	Cl.	7-01	1	design
125 284	Cl.	7-02	1	Design
125 285	Cl.	7-03	24	Designs
125 293	Cl.	9-01	1	Design
125 295	Cl.	9-03	1	design
125 301	Cl.	10-02	1	Design
125 302	Cl.	10-05	2	Designs
125 305	Cl.	11-04	6	Designs
125 307	Cl.	13-01	1	Design
125 329	Cl.	6-09	1	Design
125 370	Cl.	6-13	1	Design
125 382	Cl.	9-03	2	Designs